

# A

## Inkjet Printing Products

◆ <b>Large Format Printer</b>	P8
◆ <b>Heat Transfer Machine</b>	
Large format heat transfer machine	P15
T-shirt heat transfer machine	P17
Mug&plate heat transfer machine	P26
Heat transfer system	P30
◆ <b>Flatbed Printer</b>	P32
◆ <b>Inkjet Textile Printer</b>	P35
◆ <b>Laminator&amp;Finishing Equipments</b>	
Wide fromat roll laminator	P37
Liquid laminator	P45
Vinyl banner slitter&welder	P47
Paper trimmer	P51
Grommet machine	P53
◆ <b>Flower&amp;Nail Art Printer</b>	P56
◆ <b>Printer Spare Parts</b>	
Inkjet printer heads	P58
Roland&Mimaki&Mutoh printer spare parts	P60
Novajet printer spare parts	P65
HP designjet spare parts	P68
Wit-color printer spare parts	P69
Spare parts for Sino printers	P70
Epson printer spare parts	P73
Canon printer spare parts	P75
Skyjet printer spare parts	P77
◆ <b>Accessional Device For Printer</b>	P78
◆ <b>Advertising Supplies</b>	
Indoor inkjet media	P82
Outdoor inkjet media	P89
ECO inkjet media	P97
Laminating film	P99
Reflective sheeting	P101
Gromment&vinyl banner glue	P104
Inkjet ink	P107
Sublimation	P112

## Large format printer

A

### FBP-UV Series Flatbed Printer(Konica 512 14pl)

- ◆ FBP-UV Series Flatbed Printer can print on the surface of any flexible and flat hard material to realize the environmental printing process with high-resolution and multi-color. It is without plating, non-touch and instant drying while printing.
- ◆ Take up small space, can be operated by one person, easy production process, and efficient jobs delivery.  
Meantime it is good match for individual and variety of materials' printing business in decoration and advertisement field.
- ◆ Applicable to wide ranges of materials, including hard media like glass, ceramic tile, ceiling, aluminum sheets, wooden sheets, billboards, acryl sheets, KD board, Plexiglass, foam board, packaging paper, and flexible media such as wall paper, glistening film, canvas, carpet, leather, paper sheets.
- ◆ High resolution: Using KM512-MH printhead with two arrays of nozzles. Max. resolution is up to 1440DPI. Reliable flat table structure insures the accuracy of printing on heavy materials. Unique rolling table can be easy for loading and unloading big size glass sheets.
- ◆ No need special precoating and after-print process on materials which can save labor and material.
- ◆ **Complementing the shortcomings of traditional Screen Printing Process:** Not only used for small quantity printing, but also for printing samples or simulating images effect. It can make your customers get the most suitable process from a variety of techniques.

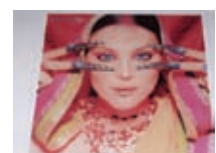
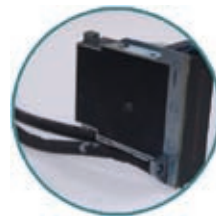

### Price List

Model	Printing Width	Printhead No.	Color No.	Price/14PL
FBP-2512-7-UV	1200mm	7	7	\$51,000
FBP-2518-7-UV	1800mm	7	7	\$56,000
FBP-3018-7-UV	1800mm	7	7	\$61,000
FBP-2518-8-8C-UV	1800mm	8	8	\$59,000
FBP-3018-8-8C-UV	1800mm	8	8	\$64,000
FBP-2518-12-6C-UV	1800mm	12	6	\$69,000
FBP-3018-12-6C-UV	1800mm	12	6	\$74,000
FBP-2512-4-4C-UV	2500mm	4	4	\$44,000
FBP-2512-5-5C-UV	2500mm	5	5	\$47,000
FBP-2518-4-4C-UV	1800mm	4	4	\$49,000
FBP-2518-5-5C-UV	1800mm	5	5	\$52,000
FBP-3022-12-6CUV	2200mm	12	6	\$76,000

### Specifications

Model(Table Type/Size)	FBP-2512-UV		FBP-2518-UV		FBP-3018-UV		FBP-3022-UV		
P.H. Qty./Color	1p.h/c	2p.h/c	1p.h/c	2p.h/c	1p.h/c	2p.h/c	1p.h/c	2p.h/c	
Speed	Precision	8m <sup>2</sup> /h	14m <sup>2</sup> /h	7m <sup>2</sup> /h	12m <sup>2</sup> /h	7m <sup>2</sup> /h	12m <sup>2</sup> /h	7.5m <sup>2</sup> /h	13m <sup>2</sup> /h
	Production	11m <sup>2</sup> /h	18m <sup>2</sup> /h	9m <sup>2</sup> /h	16m <sup>2</sup> /h	9m <sup>2</sup> /h	16m <sup>2</sup> /h	10m <sup>2</sup> /h	17m <sup>2</sup> /h
	Draft	16m <sup>2</sup> /h	25m <sup>2</sup> /h	14m <sup>2</sup> /h	23m <sup>2</sup> /h	14m <sup>2</sup> /h	23m <sup>2</sup> /h	15m <sup>2</sup> /h	24m <sup>2</sup> /h
Print Area	2.5m*1.25m		2.5m*1.83m		3.05m*1.83m		3.05m*2.2m		
Media Thickness	100mm		100mm		100mm		100mm		
P.H. Type	KM-512-MH								
P.H. Qty.	4, 5, 6, 7, 8, 10, 12								
Color Mode	C, M, Y, K, L, c, Lm, White+Varnish								
Rip Software	Photoprint 6.0 Or Caldera								
Environment Requirements	Dust free room. Temperature range from 20°C-28°C. Humidity: 40%-60%								
Power Supply	Single Phase AC 220V, 50Hz/60Hz, 3KW								
Machine Dimension	4.43*2.00*1.23m		3.66*3.53*1.47m		4.22*4.23*1.55m		4.22*4.36*1.55m		
Machine Weight	1800kg		2000kg		2200kg		2300kg		

Large format printer



**LFIP-HQ Series Large Format Printer(Konica 512-42pl)**



- ◆ Heavy-duty driving structure, and arc-shaped printing solution.
- ◆ 365 days stable printing, can keep working for 24 hours, high quality and high stability of manufacturing process.
- ◆ Unique structure, stable controlling, simple handling and convenient maintenance.

**Main Configuration Information**

**Max. Printing Width:** 3200mm, 5100mm  
**Max. Feeding Width:** 3300mm, 5200mm  
**Printhead:** Konica512-42pl(4-12 printheads)  
**Ink Type:** Solvent ink  
**Media Type:** Paper, advertising banner, PVC, mesh fabrics, vinyl and carpet, etc.  
**Colors:** C, M, Y, K or C, M, Y, K, Lc, Lm  
**RIP Software:** Photoprint, Ultraprint, Caldera  
**Max. Resolution:** 720DPI  
**Interface:** USB 2.0/Hi USB



Servo motor Japanese Panasonic AC servo motor Fpga main board

**Price List**



Model	LFIP-HQ-3304KL-4C	LFIP-HQ-3308KL-4C	LFIP-HQ-3306KL-6C	LFIP-HQ-3312KL-6C	LFIP-HQ-5208KL-4C	LFIP-HQ-5212KL-6C
Printhead Type	KM-512-42pl					
No. of Printhead	4pcs	8pcs	6pcs	12pcs	8pcs	12pcs
Print Speed	540dpi*360dpi, 28m <sup>2</sup> /h	540dpi*360dpi, 56m <sup>2</sup> /h	540dpi*360dpi, 35m <sup>2</sup> /h	540dpi*360dpi, 66m <sup>2</sup> /h	540dpi*360dpi, 65m <sup>2</sup> /h	540dpi*360dpi, 81m <sup>2</sup> /h
	720dpi*360dpi, 21m <sup>2</sup> /h	720dpi*360dpi, 42m <sup>2</sup> /h	720dpi*360dpi, 24m <sup>2</sup> /h	720dpi*360dpi, 52m <sup>2</sup> /h	720dpi*360dpi, 45m <sup>2</sup> /h	720dpi*360dpi, 60m <sup>2</sup> /h
	720dpi*540dpi, 15m <sup>2</sup> /h	720dpi*540dpi, 30m <sup>2</sup> /h	720dpi*540dpi, 18m <sup>2</sup> /h	720dpi*540dpi, 40m <sup>2</sup> /h	720dpi*540dpi, 35m <sup>2</sup> /h	720dpi*540dpi, 42m <sup>2</sup> /h
Price	\$20,859(512 42pl)	\$23,077(512 42pl)	\$26,000(512 42pl)	\$36,296(512 42pl)	\$38,591	\$42,000

**LFIP-SD Series Synchro Double Sides Solvent Printer(Konica512-42pl)**



**Main Configuration Information**

**Max. Printing Width:** 3200mm, 5100mm  
**Max. Feeding Width:** 3300mm, 5200mm  
**Printhead:** Konica512-42pl(8-24 printheads)  
**Ink Type:** Solvent ink  
**Media Type:** Paper, advertising banner, PVC, mesh fabrics, vinyl and carpet, etc.  
**Colors:** C, M, Y, K or C, M, Y, K, Lc, Lm  
**RIP Software:** Photoprint, Ultraprint, Caldera  
**Max. Resolution:** 720DPI  
**Interface:** USB 2.0/Hi USB

- ◆ SD Series Double Sides Synchro Large Format Printer are especially suitable for professional light box makers. As productive facilities of light box media operators and banners manufacturers, it greatly enhances the release quality of its terminal projects and corporate brand visibility.
- ◆ Synchro double sides printing, multi-function.
- ◆ Integrated media loading device, efficient IR dryer, automatic print heads cleaning units capping device, media take-up and feeding devices with clutch and air pressure rollers can ensure reliable printing output.
- ◆ There is no special requirement on the quality and length of the media.

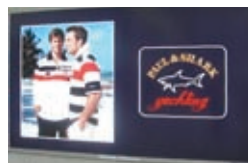

Control panel

**Price List**



Model	LFIP-SD-3308	LFIP-SD-3316	LFIP-SD-5208KL	LFIP-SD-5216KL
	LFIP-SD-3312	LFIP-SD-3324	LFIP-SD-5212KL	LFIP-SD-5224KL
Printhead	KM-512-42PL			
No. of Printhead	8pcs, 12pcs, 16pcs, 24pcs			
Single-sided Print	23m <sup>2</sup> /h	46m <sup>2</sup> /h	26m <sup>2</sup> /h	53m <sup>2</sup> /h
Double-sided Print	22m <sup>2</sup> /h	36m <sup>2</sup> /h	25m <sup>2</sup> /h	48m <sup>2</sup> /h
Price	8 printheads: \$86,154	16 printheads: \$107,692	8 printheads: \$80,310	16 printheads: \$102,214
	12 printheads: \$96,923	24 printheads: \$129,231	12 printheads: \$87,612	24rintheads: \$134,547



## Large format printer

A

### LFIP-CSW-JET320+: Large Format Printer(Xaar 126/35PL)



- ◆ Use three-way valve, auto printhead clean system
- ◆ Use wave print
- ◆ THK straight line guide and consistent precision in terms of mechanical and control systems

#### Price List

Model	LFIP-CSW-JET320+	
Print Technique	Xaar126/35PL printhead(12 heads)	
Max. Printing Width	3250mm	
Speed(m <sup>2</sup> /h)	Mode	4 Colors with 12 printheads
	High Speed	240*360dpi: 83 m <sup>2</sup> /h 2pass
	Mid Speed	240*540dpi: 55m <sup>2</sup> /h 3pass
	Low Speed	360*720dpi: 33m <sup>2</sup> /h 4pass
Ink Inspection System	Auto/manual ink supply, low ink detector	
Media Processing	Auto feeding and take-up system, weight less than 60kg/roll	
Printhead Height	2mm-3mm above media	
Printhead Cleaning System	Manually positive pressure cleaning and flush solution cleaning	
Machine Dimension/Weight	4826*906*1185mm, 360kg	
Price	\$13,495(12 heads)	



#### Main Configuration Information

**Max. Printing Width:** 3250mm  
**Max. Feeding Width:** 3300mm  
**Printhead:** Xaar126/35PL Piezo electric printhead, 8/12/16 heads optional  
**Ink Type:** Solvent ink  
**Media Type:** Flex, vinyl, window film, polyester, etc.  
**Colors:** C, M, Y, K  
**RIP Software:** Aprint Rip  
**Max. Resolution:** 720DPI  
**Interface:** USB 2.0 Ports(Windows 2000, NT, XP etc.)



Ink pumps



Xaar 126



Filter



Printhead control board

### LFIP-CSW-JET320SW+: Large Format Printer(Spectra Skywalker128/50PL)



- ◆ Use three-way valve ,auto printhead clean system.
- ◆ Use wave print.
- ◆ THK straight line guide and consistent precision in terms of mechanical and control systems.

#### Price List

Model	LFIP-CSW-JET320SW+	
Print Technique	Spectra Skywalker128/50PL(12heads)	
Max. Printing Width	3250mm	
Speed	Mode	4 Colors with 12 printheads
	High Speed	240*360dpi: 90m <sup>2</sup> /h 2pass
	Mid Speed	240*540dpi: 58m <sup>2</sup> /h 3pass
	Low Speed	360*720dpi: 42m <sup>2</sup> /h 4pass
Ink Inspection System	Auto/manual ink supply, low ink detector	
RIP Software	Aprint Rip	
Media Processing	Auto feeding and take-up system, weight less than 60kg/roll	
Printhead Height	2mm-3mm above media	
Printhead Cleaning System	Manually positive pressure cleaning and flush solution cleaning	
Machine Dimension/Weight	4826*906*1185mm/350kg	
Price	\$17,157(12 heads)	



#### Main Configuration Information

**Max. Printing Width:** 3250mm  
**Max. Feeding Width:** 3300mm  
**Printhead:** Spectra Skywalker 128/50PL Piezo printhead, 12 heads  
**Ink Type:** Solvent ink  
**Media Type:** Flex, vinyl, window film, polyester, etc.  
**Colors:** C, M, Y, K  
**RIP Software:** Aprint Rip  
**Max. Resolution:** 720DPI  
**Interface:** USB 2.0 Ports(Windows 2000, NT, XP etc.)



Ink pumps



Media feeding system



Media take-up system



Skywalker printhead

## Large format printer



### LFIP-MJT-LA3212XR12: Xaar Electronic Leg-A Printer(Xaar128)

#### Main Configuration Information

**Max. Printing Width:** 3200mm  
**Max. Feeding Width:** 3300mm  
**Printhead:** Xaar128 Electronic printhead, 8/12/16 heads optional  
**Ink Type:** Solvent inks  
**Media Type:** Banner, Adhesive Vinyl, PVC flex banner, Backlit Film, Flex media within 5mm thickness.  
**Colors:** C, M, Y, K  
**RIP Software:** Photoprint, Ultraprint  
**Max. Resolution:** 720DPI  
**Interface:** High speed USB boards

- ◆ This style is very economical.
- ◆ Use the Hiwin straight line guide rail.
- ◆ Removable leg, decreasing the freight for the clients.
- ◆ Use the leadshine digital motor driver.
- ◆ Automatic flash print printhead automatic flash works while interval printing.



#### Price List

Model	LFIP-MJT-LA3212XR12		
Print Technique	Xaar128 electronic printhead		
Max. Printing Width	3200mm		
	8pcs	12pcs	16pcs
Speed	180*370dpi, 42m <sup>2</sup> /h	180*370dpi, 63m <sup>2</sup> /h	180*370dpi, 84m <sup>2</sup> /h
	240*555dpi, 31m <sup>2</sup> /h	240*555dpi, 47m <sup>2</sup> /h	240*555dpi, 63m <sup>2</sup> /h
	240*740dpi, 21m <sup>2</sup> /h	240*740dpi, 31m <sup>2</sup> /h	240*740dpi, 42m <sup>2</sup> /h
Ink Inspection System	220V AC		
RIP Software	Temperature: 20°C-25°C. Humidity: 40%-70%RH		
Media Processing	4580*780*1300mm/650kg		
Printhead Height	\$9,033	\$10,696	\$12,359



Hiwin guide rail



Leadshine digital servo driver



Ultra width printing platform



Xaar 128 printheads

### LFIP-MJT-WD3216XR60: BOXD Solvent Printer(Xaar600)



- ◆ Use Xaar 600 particle Printhead, increase the print speed up to 60%.
- ◆ Famous brand linear guide rails with double-slider
- ◆ High-power and double AC servo system
- ◆ Pall capsule-type filter from USA



Pall capsule-type filters



Ink temperature system

#### Main Configuration Information

**Max. Printing Width:** 3200mm  
**Max. Media Width:** 3300mm  
**Printhead:** Xaar 600 Particle Printhead  
**Ink Type:** Solvent inks  
**Media Type:** Banner, Adhesive Vinyl, PVC Self-Adhesive, Backlit Film, Flex media within 5mm thickness.  
**Colors:** C, M, Y, K  
**RIP Software:** Photoprint, Ultraprint  
**Max. Resolution:** 720DPI  
**Interface:** High speed USB board

#### Price List

Model	LFIP-MJT-WD3216XR60	
Printhead Type	Xaar 600 Particle Printhead	
Printing Media Width	3200mm	
Printing Mode	4 Colors with 16 printheads	
Speed	High Speed	240*360dpi: 120m <sup>2</sup> /h 2pass
	Mid Speed	240*540dpi: 90m <sup>2</sup> /h 3pass
	Low Speed	360*720dpi: 50m <sup>2</sup> /h 4pass
Heating System	Front heater+Bed heater+Rear heater+Printhead heater	
Power Requirement	220V AC	
Operation Environment	Temperature: 20°C-25°C. Humidity: 40%-70%RH	
Machine Dimension/Weight	4760*950*1350mm/850kg	
Price	\$30,923	



Large format printer

A

**LFIP-LCSJ Series ECO Large Format Printer(1440DPI )**

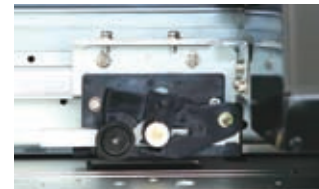

Automatically cutting paper system



THK guide rail



DX5 piezo printhead(24.5mm wide) with 8 lines of nozzles



Input mode of dual 4-color

**Main Configuration Information**

**Max. Printing Width:** 1620mm/1869mm

**Max. Media Width:** 1625mm/1879mm

**Printhead:** MicroPiezo printhead Epson DX5

**Ink Type:** ECO Ink

**Media Type:** One Way Vision, Adhesive Vinyl Film, Cold Laminating Film, Outdoor Light Film, Banner Cloth, Photo Paper.

**Colors:** Dual K, C, M, Y

**RIP Software:** Photoprint, Ultraprint, Maintop

**Max. Resolution:** 1440DPI

**Interface:** USB 2.0, Hi USB



High quality fluid damp



Gear-occlude

**Price List**

Model	LFIP-LCSJ1600	LFIP-LCSJ1800	
Printhead	MicroPiezo Printhead Epson DX5		
Ink Type	ECO Ink		
Printhead Height	1.5mm/2.5mm(Adjustable)		
Max. Feeding Width	1625mm	1879mm	
Max. Printing Width	1620mm	1869mm	
Printing Resolution and Speed	Resolution		
	Speed		
	540dpi*720dpi(6pass)	11m <sup>2</sup> /h	12.5m <sup>2</sup> /h
	720dpi*720dpi	4pass	16m <sup>2</sup> /h
	8pass	8m <sup>2</sup> /h	17.5m <sup>2</sup> /h
1440dpi*720dpi(8pass)	3.4m <sup>2</sup> /h	10m <sup>2</sup> /h	
1440dpi*1440dpi(16pass)	1.7m <sup>2</sup> /h	4.2m <sup>2</sup> /h	
2.4m <sup>2</sup> /h			
Max. Weight/Roll	40kg		
Power	AC100-120V/AC220-240V(Adaptive), 50/60Hz±1Hz		
Environment	Temperature: 20-32°C. Humidity: 40-60%(Non-condensing)		
Machine Dimension/Weight	2430*750*1250mm/156kg	2740*750*1250mm/170kg	
Price	\$8,331	\$8,988	

- ◆ Durable and lower noisy when printing with famous brand THK guide rail.
- ◆ Adopts advanced variable dot print technology, and min. dot reach 3.5pl, max. 27pl.
- ◆ High transmission precision and long lifespan for precise gear-occlude directly transmission.

**◆ Sample**

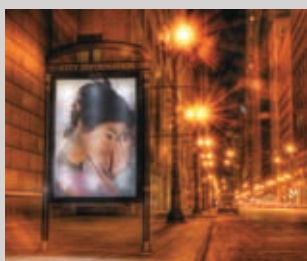

## Large format printer



### LFIP-MJT-LA3208XR60: Xaar Proton Leg-A Printer(Xaar 600)



#### Main Configuration Information

- Max. Printing Width:** 3200mm
- Max. Feeding Width:** 3300mm
- Printhead:** Xaar 600 Particle Printhead(8 printheads)
- Ink Type:** Solvent ink
- Media Type:** Banner, Adhesive Vinyl, PVC flex banner, Backlit Film, Flex media within 5mm thickness.
- Colors:** C, M, Y, K, 4 Colors with 8 printheads
- RIP Software:** Photoprint, Ultraprint
- Max. Resolution:** 720DPI
- Interface:** High speed USB boards

- ◆ Separate ink pressure system, saving ink and decreasing the cost for you
- ◆ Photoelectricity sensor and automatic correction system.
- ◆ Use the ink which certified by Xaar, increase the speed 70% based on the original speed.

#### Price List

Model	LFIP-MJT-LA3208XR60	
Printhead Type	Xaar 600 Particle Printhead(8 printheads)	
Printing Mode	4 Colors with 8 printheads	
Speed	High speed	240*360dpi: 60m <sup>2</sup> /h 2pass
	Mid speed	240*540dpi: 45m <sup>2</sup> /h 3pass
	Low speed	360*720dpi: 30m <sup>2</sup> /h 4pass
Heating System	Front heater+Bed heater+Rear heater+Printhead heater	
Power Requirement	220V AC	
Operation Environment	Temperature: 20°C-25°C. Humidity: 40%-70%RH	
Machine Dimension/Weight	4580*780*1300mm/650kg	
Price	\$16,385	



Pall-capsule-type filter



Ink temperature system



The carriage's height can be adjusted easily

### LFIP-MJT-LB3208KM42: KM512-Leg-B Printer(42PL)



#### Main Configuration Information

- Max. Printing Width:** 3200mm
- Max. Feeding Width:** 3300mm
- Printhead:** KM512/42PL head
- Ink Type:** Solvent ink
- Media Type:** Banner, Adhesive Vinyl, PVC flex banner, Backlit Film, Flex media within 5mm thickness.
- Colors:** C, M, Y, K, 4 Colors with 8 printheads
- RIP Software:** Photoprint, Maintop, Ultraprint
- Max. Resolution:** 1440DPI
- Interface:** High speed USB board

- ◆ Japan Konica 512 42PL Printhead.
- ◆ Printhead heating, can enable the printer to print in low temperature.
- ◆ Two rows dry-fans, can make the printed picture dry up quickly.
- ◆ Large print platform design.
- ◆ Ink temperature system.

#### Price List

Model	LB3208KM42	
Printhead Type	KM 512/42PL head(8 printheads)	
Printing Media Width	3200mm	
Speed	High speed	180*720dpi: 70m <sup>2</sup> /h 2pass
	Mid speed	240*540dpi: 58m <sup>2</sup> /h 3pass
	Low speed	360*1440dpi: 45m <sup>2</sup> /h 4pass
Heating System	Front heater+Bed heater+Rear heater+Printhead heater	
Power Requirement	220V AC	
Operation Environment	Temperature: 20°C-25°C. Humidity: 40%-70%RH	
Machine Dimension/Weight	4580*780*1300mm/650kg	
Price	\$19,500	



Ink temperature system



The carriage's height can be adjusted easily

## Large format printer

A

### LFIP-LC Series Large Format Printer(1440DPI)

#### Main Configuration Information

**Max. Printing Width:** 1620mm/1869mm  
**Max. Feeding Width:** 1625mm/1879mm  
**Printhead:** MicroPiezo Printhead  
**Ink Type:** Water base ink  
**Media Type:** Coat paper, acid-proof paper, high glossy photo paper, PP synthetic paper, vinyl film.  
**Colors:** Dual K, C, M, Y  
**RIP Software:** Photoprint, Maintop, Ultraprint  
**Max. Resolution:** 1440DPI  
**Interface:** USB 2.0/Hi USB



#### Price List

Model	LFIP-LC1600	LFIP-LC1800
Printhead	MicroPiezo Printhead Epson DX5	
Ink Type	Water base Ink(Dye, Pigment, Sublimation)	
Printhead Height	1.5mm/2.5mm(Adjustable)	
Max. Feeding Width	1625mm	1879mm
Max. Printing Width	1620mm	1869mm
Printing Resolution and Speed	Resolution	
	540dpi*720dpi(6pass)	11m <sup>2</sup> /h 12.5m <sup>2</sup> /h
	720dpi*720dpi	4pass 16m <sup>2</sup> /h 17.5m <sup>2</sup> /h
	8pass	8m <sup>2</sup> /h 10m <sup>2</sup> /h
	1440dpi*720dpi(8pass)	3.4m <sup>2</sup> /h 4.2m <sup>2</sup> /h
1440dpi*1440dpi(16pass)	1.7m <sup>2</sup> /h 2.4m <sup>2</sup> /h	
Max. Weight/Roll	40kg	
Power	AC100-120V/AC220-240V(Adaptive), 50/60Hz±1Hz	
Environment	Temperature: 20-32°C. Humidity: 40-60%(Non-condensing)	
Machine Dimension/Weight	2430*750*1250mm/156kg	2740*750*1250mm/170kg
Price	\$6,246	\$8,400

- ◆ Durable and lower noise when printing with famous brand THK guide rail.
- ◆ Adopts advanced variable dot print technology, and min. dot reach 3.5pl, max. 27pl.
- ◆ High transmission precision and long lifespan for precise gear-occlude directly transmission is adopted.

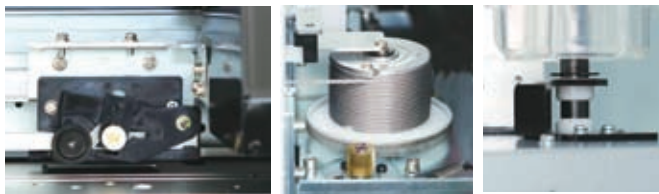

Automatically cutting paper system

Gear-occlude

High quality fluid damp

### FBP-UV Series Flatbed and Roll Printer



#### Main Configuration Information

**Max. Printing Width:** 2500mm, 2020mm  
**Max. Media Width:** 2500mm, 2030mm  
**Printhead:** Konica 512-14pl(4-12 printheads)  
**Ink Type:** UV ink  
**Media Type:** Rigid medias such as glass, ceramic tile, aluminum sheet, wooden board, billboard, acryl sheet, KT board, plexiglass, foamboard and corrugated paper, flexible materials like wall paper, glistening film, canvas, carpet, leather, paper, PVC ect.  
**Colors:** C, M, Y, K, LC, LM+ White+Varnish  
**RIP Software:** Caldera or Photoprint  
**Max. Resolution:** 1440DPI  
**Interface:** USB 2.0/Hi USB



- ◆ Unique Y axis two ways printing, which can print both to forward or backward. Saving the time of X beam return to initial point during underlay and overlay of white ink and varnish.
- ◆ 8-levels UV energy are adjustable for different materials to avoid thermal deformation.
- ◆ Separately negative pressure ink supply system for color and withe ink. Printheads having temperature sensor and heater which can help fluent and continuous printing without head cleaning to save inks.
- ◆ Basic 4 colors, 6 colors, white and varnish configurations are optional. White options of underlay white, overlay white, fill white, spot white and under color white can achieve full white applications.
- ◆ Location pins mounted on table to load regular or irregular materials in right place, which ensures same print starting point in X and Y direction for batch jobs.

#### Price List

Model	Printhead No.	Color No.	Price
FBP-2505R-5C	5	CMYK W	\$61,000
FBP-2506R-6C	6	CMYK W V	\$64,000
FBP-2508R-8C	8	CMYK LC LM W V	\$69,000
FBP-2512R-6C	12	2(CMYK W V)	\$79,000

#### Specifications

Model	FBP-UV Series Flatbed and Roll Printer			
Head Type	KM-512-MH			
Max. Resolution	1440DPI			
Media Fixing Method	Flatbed		Roll to Roll	
Heads No.	4, 5, 6, 7	8, 12	4, 6	8, 12
	Draft	16m <sup>2</sup> /h 25m <sup>2</sup> /h	15m <sup>2</sup> /h	23m <sup>2</sup> /h
	Production	11m <sup>2</sup> /h 18m <sup>2</sup> /h	10m <sup>2</sup> /h	16m <sup>2</sup> /h
Speed	Hi-Precision	8m <sup>2</sup> /h 14m <sup>2</sup> /h	7m <sup>2</sup> /h	12m <sup>2</sup> /h
Max Media Thickness	100mm			
Max Printing Width	2500mm		2020mm	
Power Supply	Single Phase 220V, 3KW			
Environment Requirement	Temperature: 20°C-28°C. Humidity: 40%-60%			
Machine Dimension	4630*2150*1350mm			



## Large format heat transfer machine

A

## Large Format Oil-warming Heat Transfer Machine

It can be separated with the barrel.

Available working width is 1650mm, suitable for working on whole roll of fabric, etc.

The latest separating machine(With oil-warming blankets) is a major breakthrough of the digital thermal transfer printing machine.

- ◆ Low noise and stable speed.
- ◆ No cooling machine is needed and the blanket can be separated with the barrel.
- ◆ The tension of the blanket can be adjusted more easily.
- ◆ Frequency control speed.
- ◆ Applicable for working on whole roll of fabric, seat pad, foot pad, back pad, sleeping bag, handicraft fan, umbrella and hanging painting, and all kinds of fabric can be also ironed, pressed and folded.



Economical

## Specifications

Model	Working Size	Temperature	Voltage	Power	Machine Dimension	Machine Weight	Price
CS-HTM-PDD-1700 Separation	1650mm	0-399℃ (255)	110/220/380V, 50Hz	15KW	2270*700*1280mm	650kg	\$7,470

## CS-WEBBINGHTM-XMN50: 50 Type Webbing Heat Transfer Machine

This Webbing Heat Transfer Press Machine is applicable for printing on various kinds of head ribbon, racing ribbon, special ribbon, cell phone link belt, cloth ribbon, shoestring, and all kinds of ribbon can be also pressed and ironed.

- ◆ Peripheral temperature heating up fast and heating more evenly.
- ◆ Special designed structure ensures bear the pulling force to blanket when the machine working.
- ◆ Precise positioning function meets the request from textile printing.
- ◆ Machinery spare parts and electrical accessories are high-qualified to ensure the excellent stability of the machine. The temperature difference of  $\pm 2^{\circ}\text{C}$  reaches the advanced level in the world.
- ◆ It can be applied for conducting transfer on flexible fabric tapes of clothing.



## Specifications

Model	Working Size	Power	Temperature	Voltage	Machine Dimension	Machine Weight	Price
CS-WEBBINGHTM-XMN50	500mm	14KW	0-260℃	380V, 50Hz	2000*2000*1800mm	1570kg	\$15,152

## Large format heat transfer machine

A

### Large Format Flatbed Heat Transfer Machine

It is applicable for printing on sportswear, piece of cloth, snowboard, textile fabrics, metal plate, seat pad and foot pad etc. It has large working table so that it can transfer large images and it is easy to change materials.

Strong penetration for fabrics without print gaps.

Available working size are 1200\*1000mm, 1500\*1000mm and 1700\*1200mm.

- ◆ Temperature uniformity, digital temperature control.
- ◆ Electronically time control, high-accuracy.
- ◆ Evenly upper electric-heating plate heat evenly.
- ◆ Strong penetration for fabrics, such as swimsuit, with uniform and vivid printing colors.
- ◆ Applicable for printing on sportswear, piece of cloth, snowboard, textile printing, metal plate, seat pad and foot pad etc.



CS-HTM-PDD-1012/1015/1217

### Specifications

Model	Working Size	Temperature	Voltage	Power	Machine Dimension	Machine Weight	Price
CS-HTM-PDD-1012	1200*1000mm	0-399℃	380V, 50 Hz	14.4KW	1800*1400*1850mm	950kg	\$11,000
CS-HTM-PDD-1015	1500*1000mm	0-399℃	380V, 50 Hz	18KW	2100*1400*1850mm	1100kg	\$12,500
CS-HTM-PDD-1217	1700*1200mm	0-399℃	380V, 50 Hz	20KW	2350*1700*1950mm	1800kg	\$17,500

### ◆ Sample



## T-shirt heat transfer machine

A

**HTM-MLF-5in1: 5 in 1 Multifunctional Heat Press Machine**

It can transfer any image you like to T-shirts, mugs, caps, plates, metal sheet, etc. Just one machine can be used as four machines.



- ◆ Multifunctional type
- ◆ Changing spare parts when transferring different items
- ◆ Heating coil and heating panel are integrated, safe and durable
- ◆ Digital controllers ensure the machine with high precision and sensitivity
- ◆ Swing-away design and even pressure guarantees your perfect printing

**Specifications**

Model	HTM-MLF-5in1	
Size(T-shirt Panel)	15*20cm	28*38cm
Size(Mug)	7.5-8.5cm	7.5-8.5cm
Size(Cap)	8*15cm	8*15cm
Size(Plate)	12cm/15cm	12cm/15cm
Voltage	110V, 60HZ/ 220V, 50Hz	110V, 60HZ/ 220V, 50Hz
Power	450W-1000W	450W-1200W
Time Range	0-999S	0-999S
Temperature Range	0-399℃	0-399℃
Price	\$302	\$388

**HTM-MLF-8in1: 8 in 1 Multifunctional Heat Press Machine**

It can transfer any image you like to T-shirts, mugs, caps, plates, metal sheet, etc. Just one machine can be used as four machines.

- ◆ Multifunctional type
- ◆ Widely used, add two conical mug heating mat for cone mugs
- ◆ Changing spare parts when transferring different items
- ◆ Heating coil and heating panel are integrated, safe and durable
- ◆ Digital controllers ensure the machine with high precision and sensitivity
- ◆ Swing-away design and even pressure guarantees your perfect printing

**Specifications**

Model	HTM-MLF-8in1
Size(T-shirt Panel)	28*38cm
Size(Mug)	12oz/17oz(For conical mug) 5.5-7cm/7.5-9cm(For cylindrical mug)
Size(Cap)	8*15cm
Size(Plate)	12cm/15cm
Voltage	110V, 60HZ/ 220V, 50Hz
Power	450W-1200W
Time Range	0-999S
Temperature Range	0-399℃
Price	\$477



## ◆ Sample



## T-shirt heat transfer machine

A

**HTM-3804D: Semi-automatic Heat Press Machine for Pull-out Style**

Widely used in transferring T-shirts, bags, pants and others made of textile, knitting, non-woven, chemical fiber or cotton materials, and also for metal sheet, decorate flat surface, etc.



- ◆ Pull-out working table easily to put T-shirts, cloth, metal sheet, etc
- ◆ Adopting gas spring return, the heating board will raise automatically when time is up
- ◆ Real-time display of temperature condition with automatic alarm
- ◆ It integrates heating coil and heating panel to ensure the safety and durability meanwhile makes heating evenly
- ◆ Temperature controller with digital display(Tolerance:  $\pm 2^{\circ}\text{C}$ ), electronic time controller and information display panel ensure the operational convenience and the accuracy of temperature

**Specifications**

Model	HTM-HP3804D	
Working Size	38*38cm	40*50cm
Voltage	110V, 60Hz/220V, 50Hz	110V, 60Hz/220V, 50Hz
Power	1400W	1400W
Time Range	0-999S	0-999S
Temperature Range	0-399 $^{\circ}\text{C}$	0-399 $^{\circ}\text{C}$
Price	\$375	\$425

**HTM-3804C: Semi-automatic Heat Press Machine**

Widely used in transferring T-shirts, bags, pants and others made of textile, knitting, non-woven, chemical fiber or cotton materials, and also for metal sheet, decorate flat surface, etc.

- ◆ Semi-automatic Heat Press Machine
- ◆ Adopting gas spring return, the heating board will raise automatically when time is up
- ◆ Real-time display of temperature condition with automatic alarm
- ◆ It integrates heating coil and heating panel to ensure the safety and durability meanwhile makes heating evenly
- ◆ Temperature controller with digital display(Tolerance:  $\pm 2^{\circ}\text{C}$ ), electronic time controller and information display panel ensure the operational convenience and the accuracy of temperature

**Specifications**

Model	HTM-HP3804C	
Working Size	38*38cm	40*50cm
Voltage	110V, 60Hz/220V, 50Hz	110V, 60Hz/220V, 50Hz
Power	1400W	1400W
Time Range	0-999S	0-999S
Temperature Range	0-399 $^{\circ}\text{C}$	0-399 $^{\circ}\text{C}$
Price	\$303	\$360

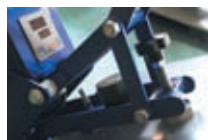

Handle



Time&amp;temperature controller



Pressure adjustment button



Magnet



## ◆ Sample

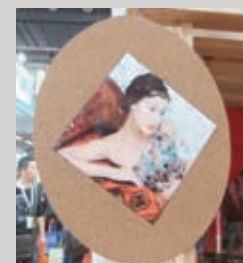

## T-shirt heat transfer machine

A

**HTM-HP3804B: 38\*38CM European-type T-shirt Heat Press Machine**

Widely used in transferring T-shirts, bags, pants and others made of textile, knitting, non-woven, chemical fiber or cotton materials, and also for metal sheet, adornment with flat surface, etc.

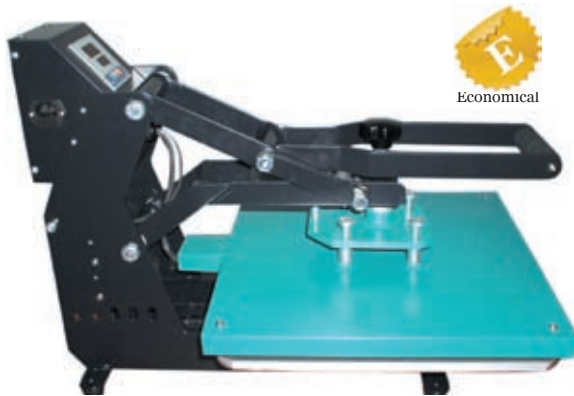

- ◆ High density of heating board
- ◆ Spring-Add device and thicker heating board guarantee perfect printing
- ◆ Real-time display of temperature condition with automatic alarm
- ◆ Improved structure of pressure ensures the evenness of pressing
- ◆ The four corners of heating board adopt round corner design to avoid hurting any body when moving this machine
- ◆ It's clear because of reasonable machinery structure for easily operating

**Specifications**

Model	HTM-HP3804B	
Working Size	38*38cm	40*50cm
Voltage	110V, 60Hz/220V, 50Hz	110V, 60Hz/220V, 50Hz
Power	1400W	1400W
Time Range	0-999S	0-999S
Temperature Range	0-399℃	0-399℃
Price	\$278	\$330

**HTM-3805: Head-shaking Press Machine**

You can transfer any image to T-shirts, pants, table cloth, metal sheet, etc

- ◆ Head-shaking type for easy operation
- ◆ The heating thread and heating board are molded in one
- ◆ Real-time display of temperature condition with automatic alarm
- ◆ Real-time LED digital display of temperature condition with automatic alarm
- ◆ Thicker heating board, larger pressure makes perfect printing
- ◆ Temperature controller with digital display(Tolerance:  $\pm 2^{\circ}\text{C}$ ), electronic time controller and information display panel ensure the operational convenience and the accuracy of temperature

**Specifications**

Model	HTM-HP3805	
Working Size	38*38cm	40*50cm
Voltage	110V, 60Hz/220V, 50Hz	110V, 60Hz/220V, 50Hz
Power	1600W	1800W
Time Range	0-999S	0-999S
Temperature Range	0-399℃	0-399℃
Price	\$370	\$458



## ◆ Sample

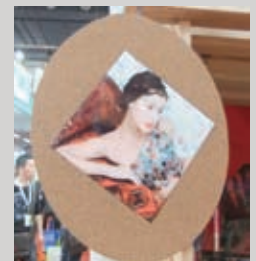

## T-shirt heat transfer machine

A

### HTM-HP450: 40\*50cm High-pressure Manual Heat Press Machine

You can transfer any image to T-shirts, pants, table cloth, metal sheet, etc.



- ◆ High pressure style for easy operation
- ◆ Leverage pressure design
- ◆ LED integrated display dashboard
- ◆ Adopting electromagnetic induction technique to countdown
- ◆ Real-time LED digital display of temperature condition with automatic alarm
- ◆ High quality digital controller makes working more accurately
- ◆ Surface of heating panel is coated with anti-cohesion layer and no need insulation cloth

#### Specifications



Model	HTM-HP450
Working Size	40*50cm
Voltage	110V, 60Hz/220V, 50Hz
Power	1800W
Time Range	0-999S
Temperature Range	0-399℃
Price	\$302

### HTM-HP3802: 38\*38cm High-pressure Manual Heat Press Machine

You can transfer any image to T-shirts, pants, table cloth, metal sheet, etc.

- ◆ High pressure style with leverage pressure design
- ◆ LED integrated display dashboard
- ◆ Adopting electromagnetic induction technique to countdown
- ◆ Real-time LED digital display of temperature condition with automatic alarm
- ◆ High quality digital controller makes working more accurately
- ◆ Surface of heating panel is coated with anti-cohesion layer and no need insulation cloth

#### Specifications



Model	HTM-HP3802
Working Size	38*38cm
Voltage	110V, 60Hz/220V, 50Hz
Power	1400W
Time Range	0-999S
Temperature Range	0-399℃
Price	\$217



#### ◆ Sample

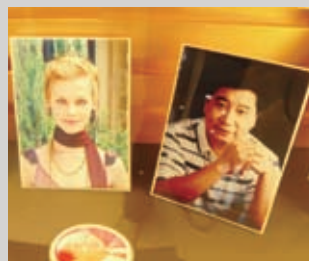

## T-shirt heat transfer machine

A

**HTM-HP230B: 23\*30cm Head-shaking T-shirt Heat Press Machine**

You can transfer any image to T-shirts, pants, table cloth, metal sheet, etc.



- ◆ Swing-Away design makes it safer and more convenient for working
- ◆ Smart, light weight and easy to take
- ◆ Full LED digital display, touched controller is more easier to operate
- ◆ Real-time LED digital display of temperature condition with automatic alarm
- ◆ High quality digital controller makes working more accurately
- ◆ Adopting the latest technology, the heating pipes and heating panel are molded together

**Specifications**

Model	HTM-HP230B
Working Size	23*30cm
Voltage	110V, 60Hz/220V, 50Hz
Power	600W
Time Range	0-999S
Temperature Range	0-399℃
Price	\$176

**HTM-ATM-LCB1: Pneumatic Pattern Head-shaking Heat Press Machine**

You can transfer any image to T-shirts, pants, table cloth, metal sheet, etc.

- ◆ Pneumatic Pattern, automatic style
- ◆ Swing-away upper panel, it's easy to operate
- ◆ With manual and automatic device, return to normal situation when work finished
- ◆ Real-time LED digital display of temperature condition with automatic alarm
- ◆ Adjust pressure accurately to ensure the perfect printing effect
- ◆ Emergency Stop button, safer and more convenient for using

**Specifications**

Model	HTM-ATM-LCB1	
Working Size	38*38cm	40*50cm
Voltage	110V, 60Hz/220V, 50Hz	110V, 60Hz/220V, 50Hz
Power	2200W	2200W
Time Range	0-60S	0-60S
Temperature Range	0-399℃	0-399℃
Price	\$540	\$733



## ◆ Sample

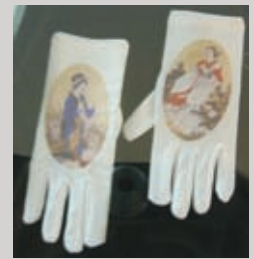
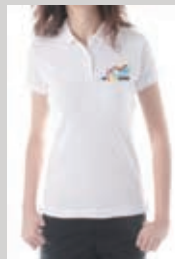

## T-shirt heat transfer machine

A

**HTM-LCB2: Pneumatic Double Working Tables Heat Press Machine-New Style**

It is widely used in transferring images to T-shirts, fabric bags, pants and others which are made of textile, knitting, non-woven, chemical fiber or cotton materials, and metal sheet, adornment, etc.



- ◆ Pneumatic pattern, double working table
- ◆ Counterpoint of heating panel and working table is accurate
- ◆ Automatic device, return to normal situation when finish working
- ◆ Real-time LED digital display of temperature condition with automatic alarm
- ◆ Adjust pressure accurately to ensure the perfect printing effect
- ◆ Surface of heating panel is specially processed to be heat-resisting, smooth, and easy to clean

**Specifications**

Model	HTM-ATM-LCB2	
Working Size	38*38cm	40*50cm
Voltage	110V, 60Hz/220V, 50Hz	110V, 60Hz/220V, 50Hz
Power	3000W	3000W
Time Range	0-60S	0-60S
Temperature Range	0-399℃	0-399℃
Price	\$823	\$896

**HTM-LCB4: Larger Format Pneumatic Double-Working Table Heat Press Machine for Pull-out Style**

It is widely used for T-shirts, fabric bags, pants and others which are made of textile, knitting, non-woven, chemical fiber or cotton materials, and metal sheet, adornments, etc.

- ◆ Pneumatic pattern, double working tables&Pull-out Style
- ◆ High temperature processing makes the heat panel pretty, glossy, and easy to clean
- ◆ Large format working table, suitable for large size transferring work
- ◆ It could be used for sublimation and heat transfer work
- ◆ For industry, advertising industry and printing industry use
- ◆ High efficient because of its large format working table



Voltmeter



Emergency button



Universal pulleys



Barometer



Inside structure

**Specifications**

Model	HTM-ATM-LCB4	
Working Size	60*80cm	100*120cm
Voltage	110V, 60Hz/220V, 50Hz	110V, 60Hz/220V, 50Hz
Power	13.5KW	13.5KW
Time Range	0-60S	0-60S
Temperature Range	0-399℃	0-399℃
Price	\$1,945	\$3,053

## ◆ Sample

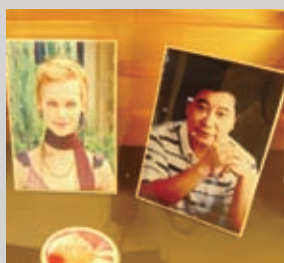



## T-shirt heat transfer machine

A

**HTM-500THA: Large Format Manual Heat Press Machine**

It is professional for transferring images expansive media, such as table cloth, T-shirts, pants and others which are with flat surface made of textile, chemical fiber or cotton materials, and metal sheet, adomments, etc.



- ◆ Large format, it's suitable for expansive media
- ◆ Accurate time and temperature display
- ◆ Enough output power for convenient using
- ◆ Great work is well done because of heating evenly distributed
- ◆ Delicate workmanship is accepted by most customers

**Specifications**

Model	HTM-500THA
Working Size	50*100cm
Voltage	110V, 60Hz/220V, 50Hz
Power	6000W
Time Range	0-999S
Temperature Range	0-260℃
Price	\$2,010

**HTM-406THA: New Style Head-shaking Heat Press Machine**

It is suitable for transferring image to table cloth, T-shirts, bags, pants and metal sheet, adomments, etc.

- ◆ Head-shaking style, power saving and labor saving
- ◆ Two separate digital controllers for easily checking
- ◆ Accurate time and temperature display
- ◆ Convenient using for head-shaking, and there is enough room to put the T-shirts
- ◆ Great work is well done because of heating evenly distributed
- ◆ Delicate workmanship is accepted by most customers

**Specifications**

Model	HTM-406THA
Working Size	40.6*50.8cm
Voltage	110V, 60Hz/220V, 50Hz
Power	2500W
Time Range	0-999S
Temperature Range	0-399℃
Price	\$926



## ◆ Sample

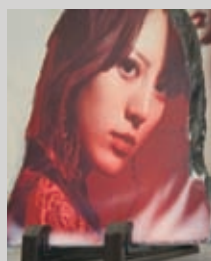

## T-shirt heat transfer machine

A

**HTM-380-2QTH: Pneumatic Pattern Digital Heat Press Machine with Double Working Table**

It is suitable for transferring image to table cloth, T-shirts, bags, pants and metal sheet, adornments, etc.



High-quality

**Specifications**

Model	HTM-380-2QTH	
Working Size	38*38cm	38*50cm
Voltage	110V, 60Hz/220V, 50Hz	110V, 60Hz/220V, 50Hz
Power	2200W	2500W
Time Range	0-999S	0-999S
Temperature Range	0-399°C	0-399°C
Price	\$1,128	1,248

- ◆ Pneumatic pattern, automatically type
- ◆ Two working tables for high efficiency
- ◆ Digital control by the SCM program ensures the high precision and sensitivity
- ◆ Count automatically and it will alarm when the temperature goes higher than the one you set
- ◆ The changes among the spare parts are available
- ◆ Adopting advanced technology and good material as better effect

**HTM-380: 38\*38cm Manual Digital Heat Press Machine**

It is suitable for transferring image to table cloth, T-shirts, bags, pants and metal sheet, adornments, etc.



- ◆ LCD display shows the temperature and the time
- ◆ Integrated electric control system for simple adjusting and maintenance
- ◆ The temperature is even and stable
- ◆ The surface of heating panel is coated with anti-cohesion layer
- ◆ Easy to operate and maintain
- ◆ Digital control by the SCM program PID operation PWM way of output, all of which prolong the life-span and save power

**Specifications**

Model	HTM-380
Working Size	38*38cm
Voltage	110V, 60Hz/220V, 50Hz
Power	2200W
Time Range	0-999S
Temperature Range	0-399°C
Price	\$561

## ◆ Sample



## T-shirt heat transfer machine

A

**HTM-100TH: 10\*15cm Mini Manual Digital T-shirt Transfer Machine**

It is suitable for transferring image to table cloth, T-shirts, bags, pants and metal sheet, adornments, etc.

- ◆ Manual type
- ◆ Reasonable design, smart
- ◆ Delicate and durable, fine workmanship
- ◆ Widely used and you can transfer images to flat materials, such as T-shirts, cloth, metal sheet, etc

**Specifications**

Model	HTM-100TH
Working Size	10*15cm
Voltage	110V, 60Hz/220V, 50Hz
Power	400W
Time Range	0-999S
Temperature Range	0-399°C
Price	\$408

**HTM-DS-2TH: Manual Digital Heat Press Machine with Double Working Table**

It is suitable for transferring image to table cloth, T-shirts, bags, pants and metal sheet, adornments, etc.

- ◆ Manual type, fine workmanship
- ◆ High efficient working, double working tables
- ◆ Digital control by the SCM program ensures the high precision and sensitivity
- ◆ Count automatically and it will alarm when the temperature goes higher than the one you set
- ◆ The change between Centigrade and Fahrenheit is available

**Specifications**

Model	HTM-DS-2TH		
Working Size	10*15cm	20*30cm	30*38cm
Voltage	110V/220V	110V/220V	110V/220V
Power	500W	800W	1200W
Time Range	0-999S	0-999S	0-999S
Temperature Range	0-399°C	0-399°C	0-399°C
Price	\$457	\$507	\$577

## ◆ Sample



## Mug&plate heat transfer machine

A

### HTM-MP2105: 7.5-9cm Diameter Vertical Mug Heat Press I

It's used for transferring images you like to the mugs.

- ◆ Vertical type, easy operation
- ◆ Time and temperature displays design individually
- ◆ Facilitate for adjustment of pressure
- ◆ The heating panel employs the special precision spool technology, which can effectively ensure the evenness and stability of temperature

#### Specifications



Model	HTM-MP2105
Working Size	7.5-8.5cm
Voltage	110V, 60Hz/220V, 50Hz
Power	450W
Time Range	0-999S
Temperature Range	0-399℃
Price	\$131



### HTM-MP105: Smart&Portable Mug Heat Press Machine

It's used for transferring images you like to the mugs.



- ◆ Vertical type, easy operation
- ◆ Smart and portable machine, easy to carry
- ◆ Time and temperature displays design individually
- ◆ The heating panel employs the special precision spool technology, which can effectively ensure the evenness and stability of temperature

#### Specifications



Model	HTM-MP105
Working Size	φ 7.5-φ 8.5cm
Voltage	110V, 60Hz/220V, 50Hz
Power	450W
Time Range	0-999S
Temperature Range	0-399℃
Price	\$98

#### ◆ Sample



## Mug&amp;plate heat transfer machine

A

**HTM-MP4105: Durable Vertical Mug Heat Press Machine**

It's used for transferring images you like to the mugs.

- ◆ Vertical type, easy operation
- ◆ Delicate outer appearance and accurate display
- ◆ Time and temperature displays design integrated
- ◆ The heating panel employs the special precision spool technology, which can effectively ensure the evenness and stability of temperature

**Specifications**

Model	HTM-MP4105
Working Size	Φ 7.5- Φ 8.5cm
Voltage	110V, 60Hz/220V, 50Hz
Power	450W
Time Range	0-999S
Temperature Range	0-399℃
Price	\$131

**HTM-MP160: Mug Heat Press Machine for Cone&Cylinder Mugs**

It's used for transferring images you like to the mugs. The machine is not only for transferring cone mugs but also for cylinder mugs.

- ◆ Unique cone coaster, available to cone mugs
- ◆ Bigger digital display dashboard for easy observation
- ◆ Easy pressure adjustment and nice out appearance
- ◆ Digital control makes it easy to operate
- ◆ Two table mats make it convenient to change and available to cone mugs and round-shape mugs.
- ◆ Bigger digital display dashboard for easy observation

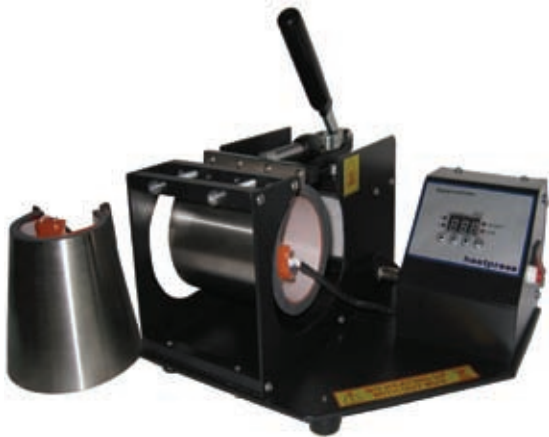
**Specifications**

Model	HTM-MP160
Working Size	Cylinder Mug: Φ 7.5- Φ 8.5cm. Cone Mug: Upper: 5.5-6.5cm. Bottom: 9-10cm. Height: 9cm
Voltage	110V, 60Hz/ 220V, 50Hz
Voltage	110V, 60Hz/220V, 50Hz
Power	450W
Time Range	0-999S
Temperature Range	0-399℃
Price	\$170

## ◆ Sample



## Mug&plate heat transfer machine

A

### HTM-MP150\*5: High Efficient Mug Heat Press Machine

It's used for transferring images you like to the mugs efficiently.

- ◆ Five heating mats for highly efficient working
- ◆ Fully digital temperature control
- ◆ Automatic digital timer
- ◆ Easy pressure adjustment
- ◆ Solid steel welded framework
- ◆ Digital control makes it easy to adjust pressure

#### Specifications

Model	HTM-MP150*5
Working Size	∅ 7.5-∅ 8.5cm
Voltage	110V, 60Hz/220V, 50Hz
Power	1500W
Time Range	0-999S
Temperature Range	0-399°C
Price	\$301



### HTM-CP815B: Smart Style Cap Heat Transfer Machine

It's used for transferring images you like to the caps.



- ◆ Electronic, digital temperature and time display separately
- ◆ Vertical personal ergonomic design makes it easier and quicker to operate
- ◆ Microcomputer installed in a separate box ensures the constancy of temperature thus easy to maintain.
- ◆ Spiral pressure design allows random adjustment for working pressure.
- ◆ Special fixing device which fixes the cap when printing could ensure the accuracy of printing

#### Specifications

Model	HTM-CP815B
Working Size	8*15cm
Voltage	110V, 60Hz/220V, 50Hz
Power	450W
Time Range	0-999S
Temperature Range	0-399°C
Price	\$168



#### ◆ Sample



## Mug&amp;plate heat transfer machine

A

**HTM- PT110: Plate Heat Transfer Machine**

It's used for transferring images you like to the plates.

- ◆ Time and temperature integrated in one controller which is more complete
- ◆ Fully digital temperature controller
- ◆ You can change the plate pads with many sizes freely
- ◆ Smart and convenient for better effect

**Specifications**

Model	HTM- PT110
Working Size	12cm/15cm
Voltage	110V, 60Hz/220V, 50Hz
Power	450W
Time Range	0-999S
Temperature Range	0-399°C
Price	\$148

**CS-HTM-BM: Badge Making Machine**

It's used for making kings of badges.

**Specifications**

Model	CS-HTM-BM
Working Size	25mm(Available size: 32mm/44mm/58mm)
Price	\$149

- ◆ Kinds of moulds could be changed if you need
- ◆ The badge machine is changeable
- ◆ Smart and convenient
- ◆ Manual machine, no need electricity

**CS-HTM-CM: High-Speed UV Lighting Crystal Transfer Machine**

Crystal making machine is used to make crystal crafts, crystal gifts. Making images, photos and portrait to crystals.



- ◆ High Speed
  - ◆ Affordable, reasonable cost
  - ◆ Good printing effect
- Using UV lighting to work.  
Widely used for crystals and normal glass.  
Finished crystals are applying in many ways.

**Specifications**

Model	CS-HTM-CM
Working Size	40*50cm
Voltage	220/110V
Temperature	0-399°C
Power	380W
Price	\$153



## Heat transfer system

A

**CS-HTS-001: Heat Transfer System for T-Shirt**

This system is widely used for transferring image to T-shirts, pants, table cloth, metal sheet, etc. It is including machine and transfer consumables for convenient transferring.

- ◆ Firstly, using a piezoelectric printer(For example: Epson R230 printer) to print the picture onto the sublimation paper.
- ◆ Secondly, putting the paper on the surface of the mug and checking the position of the picture.
- ◆ Thirdly, using adhesive sticker to fix the paper and putting the mug on the heat transfer machine, then through pressing and heating, transferring the picture onto the mug to make the color stable.

**Including**

- ◆ One set of heat transfer machine
- ◆ One set of continuous ink supply(6 colors with heat transfer ink 100ml/color)
- ◆ One parcel sublimation paper(A4 size,100pcs/parcel)
- ◆ One parcel of T-shirt(10/parcel, non-cotton)

**Price: \$508**

**CS-HTS-002: Heat Transfer System for CAP**

This system is for transferring image to caps. It is including machine and transfer consumables for convenient transferring.

- ◆ Firstly, using a piezoelectric printer(for example: Epson R230 printer) to print the picture onto the sublimation paper.
- ◆ Secondly, putting the paper on the surface of the mug and checking the position of the picture.
- ◆ Thirdly, using adhesive sticker to fix the paper and putting the mug on the heat transfer machine, then through pressing and heating, transferring the picture onto the mug to make the colors stable.

**Including:**

- ◆ One set of the cap heat transfer machine.
- ◆ One set of the continuous-ink-supply system, including heat transfer ink 100ml/color(6 colors).
- ◆ One parcel of sublimation paper(100pcs/parcel)

**Price: \$263**





## Heat transfer system

A

**CS-HTS-003: Heat Transfer System for MUG**

This system is for transferring image to mugs.

It is including one machine and transfer consumables for convenient transferring.

- ◆ Firstly, using a piezoelectric printer(for example: Epson R230 printer) to print the picture onto the sublimation paper.
- ◆ Secondly, putting the paper on the surface of the mug and checking the position of the picture.
- ◆ Thirdly, using adhesive sticker to fix the paper and putting the mug on the heat transfer machine, then through pressing and heating, transferring the picture onto the mug to make the colors stable.

**Including**

- ◆ One set of mug heat transfer machine.
- ◆ One set of continuous-ink-supply device(6colors, with heat transfer ink 100ml/color).
- ◆ One parcel of sublimation paper(100pcs/parcel).
- ◆ One box of white mugs with the diameter of 8.2cm(36pcs/box).

**Price: \$259**

**CS-HTS-004: Heat Transfer System for PLATE**

This system is for transferring image to plates.

It is including one machine and transfer consumables for convenient transferring.

- ◆ Firstly, using a piezoelectric printer(For example: Epson R230 printer) to print the picture onto the sublimation paper.
- ◆ Secondly, putting the paper on the surface of the mug and checking the position of the picture.
- ◆ Thirdly, using adhesive sticker to fix the paper and putting the mug on the heat transfer machine, then through pressing and heating, transferring the picture onto the mug to make the colors stable.

**Including:**

- ◆ One set of plate heat transfer machine.
- ◆ One set of continuous-ink-supply device(6 colors, with heat transfer ink 100ml/color).
- ◆ One parcel of sublimation paper(100pcs/parcel).

**Price: \$322**



## Flatbed printer

A

**SIC-SZ-SLJ-A3-3E: A3+ Size 6-Color Flatbed Printer****Applicable Printing Materials**

**Organic materials:** Acrylic, plastics(ABS, PVC, PP, PE, PU), leather, wooden articles, textile fabric, silica gel etc.

**Inorganic material:** Ceramics, glass, stone, crystal etc.

**Metallic materials:** Gold, silver, copper, iron, stainless steel, aluminum alloy etc.

- ◆ **Easy operation:** No need to plate making and repeating color registering processes.
- ◆ **Printing on the substance with flat or slight curved surfaces:**  
A maximum concave-convex discrepancy of 7mm is allowed, with a perfect printing effect.
- ◆ **High printing speed and resolution: A4 printing:** 2 minutes-1440DPI, 5 minutes-2880DPI.
- ◆ **Professional software output:** The best printing effect with 100% color rendition.
- ◆ **Actuating device:** With a combination of the step motor and synchronous belt to guarantee more precise printing resolution.
- ◆ **Printhead protector:** Auto induction to protect the printheads by adjusting the height.
- ◆ **Alloyed working table:** Lighter, higher stability and resolution.



Control panel



Electrical system



High resolution gearing



Firm structure



Economical

**Specifications**

Model	SIC-SZ-SLJ-A3-3E
Printing Mode	6-color Ink Jet(Y, M, C, K, Lc, Lm)
Max. Printing Width	329mm*600mm
Max. Thickness of Material	200mm
Resolution	5760*1440dpi
Nozzle Configuration	540 Nozzles(90 nozzles*6colors)
Printing Speed	A3, 3mins photo quality mode
Transmission Type	USB2.0
Minimum Ink Droplet	1.5 pico-liter
Power Supply	AC220-240V/AC110-120V, 50hz/60hz
Ink Feed Type	150ml/Color(Y, M, C, K, Lc, Lm)
Machine Dimension(L*W*H)	89*75*56.5cm
Machine Weight	80kg
Price	\$4,650



Ink supply tank

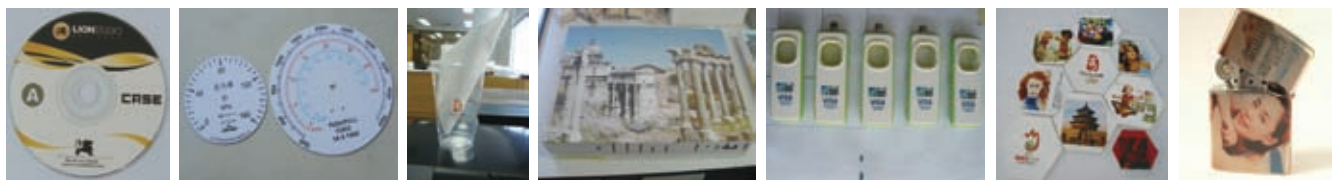

Waste ink tank

◆ **Sample**

## Flatbed printer

A

**SIC-SZ-JGT-3290A: A3+ Size 7-Color Inkjet Printer****Applicable Printing Materials**

**Metal:** Gold, silver, copper, iron, non-stainless steel, aluminum and so on.

**Organic:** Acrylic, wood, leather, T-shirts, Ttextiles, plastic(PVC/PP/PE/PU) and so on.

**Inorganic:** Crystal, glass, ceramic, stone and so on.

- ◆ **Jacking system:** Stepper motor+Screw with simultaneous.
- ◆ **Feeding system:** Stepper motor with timing bell 3GT Italy.
- ◆ **Drive configuration:** Import of Japanese liner bearings.
- ◆ **Altitude checking:** IC automatic monitoring prints altitude.
- ◆ **Control mode:** Intelligent Taiwan touch screen.
- ◆ **Nozzle protection:** Infrared detection of automatic adjustment.
- ◆ **Language:** Intelligent touch-screen for arbitrary multi-languages switching.

**Specifications**

Model	SIC-SZ-JGT-3290A
Printing Mode	7-color Ink Jet(Y, M, C, Mk, Pk, R, B)
Max. Printing Width	329mm*600mm
Max. Thickness of Material	170mm
Resolution	5760*1440dpi
Nozzle Configuration	1440Nozzles(180 nozzles*8colors)
Printing Speed	A3, 3mins photo quality mode
Transmission Type	USB2.0/IEEE1394
Minimum Ink Droplet	1.5 pico-liter
Power Supply	AC220-240V/AC110-120V, 50hz/60hz
Ink Feed Type	150ml/Color(Y, M, C, Mk, Pk, R, B)
Machine Dimension(L*W*H)	900*640*550mm
Machine Weight	60kg
Price	\$7,500

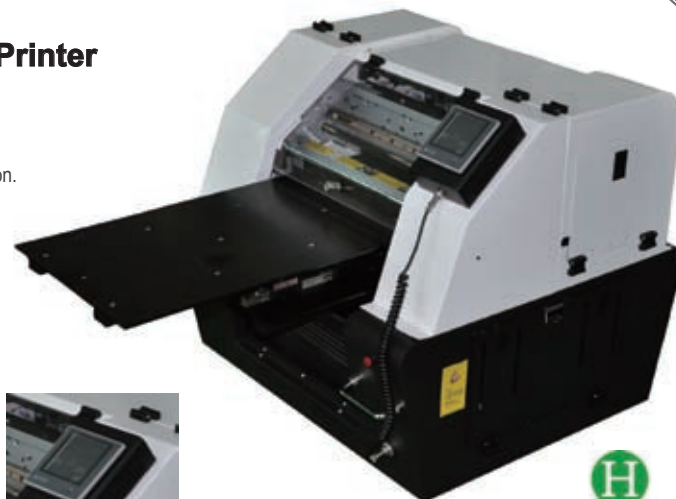

Taiwan-made touch screen



High-quality

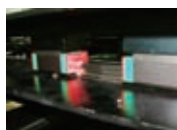

Japan-made gliding rail



Firm structure



Printhead protection sensor



High resolution gearing

## ◦Sample◦

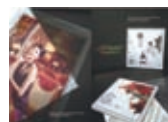
**SIC-SH-YH-3060CP: A3+ Size 8-Color Inkjet Printer****Applicable Printing Materials**

**Metal:** Gold, silver, copper, iron, non-stainless steel, aluminum and so on.

**Organic:** Acrylic, wood, leather, T-shirts, textiles, plastic sheet(PVC, PP, PE, PU) and so on.

**Inorganic:** Crystal, glass, ceramic, stone and so on.

- ◆ High-speed and high-resolution printing.
- ◆ Printer body with easy-maintenance and long life design.
- ◆ Auto lifting and anti-crash devices.
- ◆ Prints on flat and slightly curve surface.
- ◆ Printing with 8 color inks

**Specifications**

Model	SIC-SH-YH-3060CP
Printing Mode	8 Colors(C, M, Y, PK, Lc, Lm, Lk, LLk)
Max. Printing Width	329mm*600mm
Max. Thickness of Material	120mm
Resolution	5760*1440dpi
Printing Speed	A3, 3mins photo quality mode
Transmission Type	USB
Power Supply	AC220-240V/AC110-120V, 50hz/60hz
Ink Feed Type	500ml/(100ml/color)
Machine Dimension (L*W*H)	910*817*552mm
Machine Weight	70kg
Price	\$6,584



Firm structure



Gliding rail

## Flatbed printer

A

**SIC-SZ-SLJ-A1-1000: A1 Size Flatbed Printer****Applicable Printing Materials**

Plastics(ABS, PC, PE, PP, PU, PVC etc.), acrylic, metal, wooden articles, leather, glass, crystal, chrome paper, ceramic tile/chinaware, silica gel, stiff paper, wax, etc.

- ◆ 11 colors ink.
- ◆ Higher printing speed.
- ◆ Printhead protector.
- ◆ **Intellective spray nozzle monitoring unit:** It automatically detects whether the printheads are blocked up or not and conducts the cleaning work automatically to ensure perfect printing effects.
- ◆ **Optimized ink supplying mode:** It is unnecessary to reset the data on the main board, easy for maintenance to improve the work efficiency.
- ◆ More reasonable structure makes it more convenient and fast to replace spare parts.
- ◆ **Alloyed working table:** Lighter, higher stability and resolution.
- ◆ USB2.0 high-speed interface and Ethernet interface of 10/100MB.
- ◆ Fashionable stream-lined outward appearance.

**Specifications**

Model	SIC-CD-CZH-08FZ
Printing Mode	11-color Ink Jet(Pk, Mk, Lk, LLk, C, Lc, M, Lm, Y, Or, G)
Max. Printing Width	610mm*1000mm
Max. Thickness of Material	200mm
Resolution	2880*1440dpi
Printing Speed	A1, 4.5mins. (1440dpi)
Nozzle Configuration	3600 Nozzles
Transmission Type	USB2.0 /10/100MB Ethernet interface
Ink Feed Type	850ml/Color(11 Colors)
Min. Ink Droplet	1.5 pico-liter
Machine Dimension(L*W*H)	1400*960*800mm
Machine Weight	220kg
Power Supply	AC220-240V/AC110-120V, 50hz/60hz
Price	\$18,650

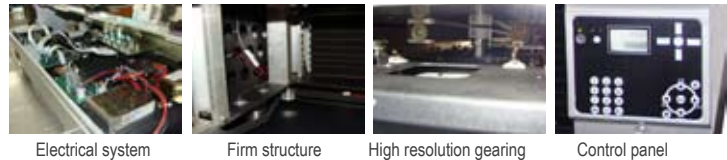

Electrical system

Firm structure

High resolution gearing

Control panel



T-shirt jig



Heat press machine

**SIC-CD-CZH-08FZ: T-Shirt Printer****Applications: T-shirt printing, textile printing, leather printing.**

- ◆ Break stereotypes, innovative appearance.
- ◆ Perfect and fast mode of production is unmatched the traditional craft methods.
- ◆ It can support black T-shirt printing.
- ◆ 8-Color ink tanks, easy-to-install.
- ◆ Industrialized print machine.
- ◆ Auto online, save power mode, low cost printing.

**Specifications**

Model	SIC-CD-CZH-08FZ
Printing Mode	8 Colors(C, M, Y, Pk, Lc, Lm, Lk, LLk)
Max. Printing Width	380mm*480mm
Max. Thickness of Material	200mm
Resolution	720dpi, 1440dpi, 2880dpi
Printing Speed	A4, full-format, full-color, 100 Sec
Transmission Type	USB
Power Supply	AC220-240V/AC110-120V, 50hz/60hz
Ink Feed Type	1760ml(220ml/color)
Machine Dimension(L*W*H)	850*810*390mm
Machine Weight	90kg
Price	\$6,850



## ◦Sample◦

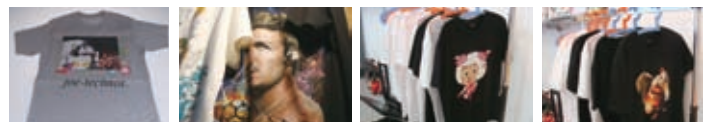

## Inkjet textile printer



### Direct Dye Sublimation Printer/Heater

**1080(Flag-Making-System)/Mim1600(Flags Making System)**

**Direct dye sublimation heater, digital inkjet printer and scroll-making subdivision, they are called Flag-Making-System.**

Images printed on all kinds of fabric directly with dye sublimation ink without any extra transfer paper. The prints are more colorful and durable after heated by the heater. Printing and heating are continuously operated by the Media-Feeding-System.

- ◆ This system of making flags includes the printer, heater and supplies(Dye sublimation ink).
- ◆ 1080(Flag-Making-System): Mutoh RJ900 printer, max. media width is 1074mm.
- ◆ Mim1600(Flags Making System): Mimaki JV33 printer, max. media width is 1620mm.
- ◆ Unique pressure roller design.
- ◆ Steady in-phase balance weight system.
- ◆ Bi-directional rotating motor for fabric feeding system.
- ◆ Its prints are portable, soft, water proof, and anti-UV.
- ◆ This system has solved disadvantage of conventional making flags.
- ◆ Used for textile dyeing directly without any interval media, it can make all kinds of banners for portray, mirror flags used both indoor and outdoor.



#### Sample



#### Specifications

Model	Working Size	Temperature	Voltage	Power	Machine Dimension	Machine Weight	Price
DDSH-SJX-CS1080	1074mm	0~290°C	220V, 50/60Hz	2A/16A	2000*700*650mm/2900*1160*1200mm	510kg	\$15,300
DDSH-SJX-CSMim1600	1620mm	0~290°C	220V, 50/60 Hz	2A/16A	2630*750*900mm/3200*1160*1200mm	660kg	\$25,500

### Direct Dye Sublimation Heater(Flags Making System)

**Combined by one dye sublimation heater and one Roland FJ740 printer to be a Flag-Making-System.**



This sublimation printing system is very economical, which could be matched to variable inkjet printers using piezo electric print heads with low ink cost, meanwhile it enables user to get high productivity&quality printing on various types of materials such as flag, air-top and large format sign banners, etc.

- ◆ It is designed for winding the fabric automatically and feeding fabric in-phase on the heating system at regular speed.
- ◆ Maximum media width is1900mm. Roland FJ740 is not included in quotation.
- ◆ Unique pressure roller design.
- ◆ Steady in-phase balance weight system.
- ◆ Advanced heat color development technology.
- ◆ Two ways of rotation direction for motor of fabric feeding system.
- ◆ Its prints are portable, soft, water proof, and anti-UV.
- ◆ This system has solved disadvantage of conventional flags making industry.
- ◆ Perfect solution for large-sized commercial banners, placards, flags, etc.
- ◆ Easy to be operated even by one person only.
- ◆ Used for textiles without any interval media, it can make all kinds of banners for portray, mirror flags used both indoor and outdoor.
- ◆ The most suitable printer to work with this heating system is Roland FJ740.



#### Specifications

Model	Working Size	Temperature	Voltage	Power	Machine Dimension	Machine Weight	Price
CS-DDSH-COR1800	1900mm	0:300°C	220V, 50 Hz	5KW	2830*660*1180mm	500kg	\$10,462

## Inkjet textile printer

A

## Inkjet Textile Heater

## DDSH-SAER-SR1600/DDSH-SAER-SR2500/DDSH-SAER-SR3200

The sublimation system contains one printer (Such as Roland, Mimaki, Mutoh, Epson, etc), one textile heater and one filter fan equipment.

Directly printed on the sublimation textile with sublimation ink, and then through the process of heating, appearing and color-fixing, the printed pictures would become very bright.

But here we only go with the parameter of Inkjet Textile Heater.



- ◆ No need any sublimation paper.
- ◆ The printed textile can work both indoor and outdoor, suitable for washing and no fading. To produce flags, color banner, curtain, and others.
- ◆ Maximum media width: 1600mm/2500mm/3200mm.
- ◆ Far infrared blackbody tube radiation electrothermal heating.
- ◆ Intelligent PID temperature control.
- ◆ Digital tension control.
- ◆ Feeding speed and taking up speed are controllable.
- ◆ Vacuum fan delivery is controllable.
- ◆ Quick tail gas treatment. Convenient to maintain. Easy to set up and operate.
- ◆ Easy to open the cover to clean inside of oven, easy to change the active carbon from the filter.
- ◆ Adopting the most advanced thermal energy technology low power consumption, saves electricity and conserve energy costs.

## Specifications

Model	Working Size	Temperature	Voltage	Power	Machine Dimension	Machine Weight	Price
DDSH-SAER-SR1600	1600mm	100:300°C	220-240V, 50 Hz	3.5KW	2380*975*860mm	350kg	\$5,100
DDSH-SAER-SR2500	2500mm	100:300°C	220-240V, 50 Hz	4.5KW	3260*975*860mm	420kg	\$9,700
DDSH-SAER-SR3200	3200mm	100:300°C	220-240V, 50 Hz	5.5KW	3960*975*860mm	510kg	\$10,800

## ◆ Sample

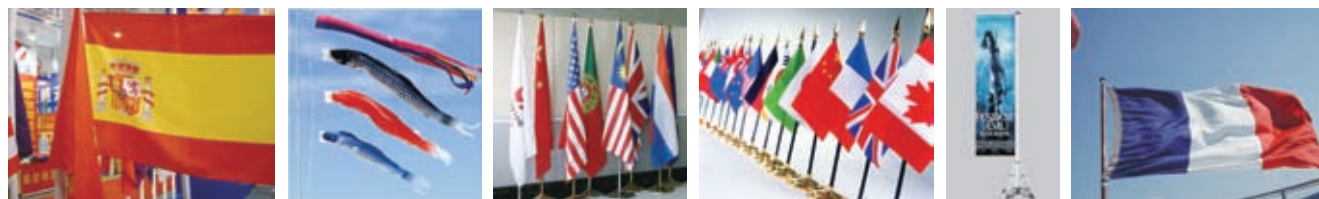

## Wide format roll laminator



### FMJ-RFZX Series HOT/COLD Laminator **UPGRADE PRODUCT**

**Cabinet Frame Full-auto Single Roller Heated Model. Single Side HOT/COLD Laminating.**  
**Updated from FMJ-RFZ Stand Frame HOT/COLD Laminator.**

**Cold lamination can be realized in low temperature.**

**A perfect fit for owners of lower-end laminators, looking to upgrade to a professional production machine.**

- ◆ High laminating efficiency, high-yield, long service life, low maintenance and labour costs.
- ◆ **Roll to Roll operation-Taking up and rolling liner paper and picture automatically by one person. Reducing labour cost and improving quality!**
- ◆ **Good color reducibility and light transmittance, free of bubbles and snowflake point!**
- ◆ **50 meters/roll film will not slant when working! Just about 10 mins to laminate one roll of 50 meters film!**
- ◆ The weakness of bubble, snowflake point and bad coverage in traditional cold lamination could be avoided at temperature of 40-50℃.
- ◆ High release silicone rollers, easy cleaning. Equipped with optical sensor and emergency stops for safety operation.
- ◆ Adopts new-style aluminium alloy supporting roller, which is easy to assemble/disassemble and can be used in exchange. The collecting rollers are dynamical rollers and the supporting rollers are without dynamic. All of the rollers are equipped with damp devices and are eligible for speed adjustment.

Laminating process

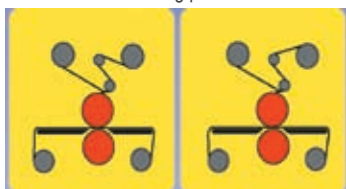

Cold laminating

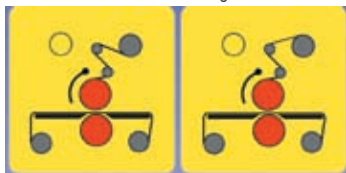

Hot laminating



**FMJ-1600-RFZX**



**FMJ-1600-RFZ**

### Specifications



Model	FMJ-1100-RFZX	FMJ-1300-RFZX	FMJ-1600-RFZX	FMJ-1700-RFZX	FMJ-2050-RFZX	FMJ-2300-RFZX
Max. Laminating Width	1080mm(43")	1280mm(51")	1580mm(63")	1680mm(67")	2030mm(81")	2280mm(91")
Max. Laminating Thickness	25mm(1")	25mm(1")	25mm(1")	25mm(1")	25mm(1")	25mm(1")
Heated Roller	Top	Top	Top	Top	Top	Top
Max. Heating Temperature	150℃	150℃	150℃	150℃	150℃	150℃
Laminating Speed	0-5m(197")/min	0-5m(197")/min	0-5m(197")/min	0-5m(197")/min	0-5m(197")/min	0-5m(197")/min
Motor Forward/Reverse	Yes	Yes	Yes	Yes	Yes	Yes
Foot Pedal	Yes	Yes	Yes	Yes	Yes	Yes
Emergency Stops	Yes	Yes	Yes	Yes	Yes	Yes
Safety Photocell	Yes	Yes	Yes	Yes	Yes	Yes
Auto Rewind Liner Pickup	Yes	Yes	Yes	Yes	Yes	Yes
After Laminating Pickup	Yes	Yes	Yes	Yes	Yes	Yes
Roller's Diameter	130mm(5")	130mm(5")	130mm(5")	155mm(6")	155mm(6")	155mm(6")
Media Core Size	3"	3"	3"	3"	3"	3"
Power Supply	The voltage is up to the local requirement, like AC 80V-110V/AC 110V-240V/AC 380V, 50/60Hz					
Machine Weight	250kg	290kg	320kg	380kg	480kg	530kg
Machine Dimension	1480*610*1280mm (58**24**51")	1680*610*1280mm (66**24**51")	1980*610*1280mm (78**24**51")	2080*610*1280mm (82**24**51")	2420*640*1280mm (95**25**51")	2680*650*1300mm (106**26**51")
Price	<b>\$3,654</b>	<b>\$3,864</b>	<b>\$4,127</b>	<b>\$4,494</b>	<b>\$6,494</b>	<b>\$8,400</b>

## Wide format roll laminator

A

**FMJ-ZJX Series COLD Laminator UPGRADE PRODUCT**

**Cabinet Frame Full-auto Self-peeling Model, more stable structure, more stable working performance.**

**Updated from FMJ-ZJ Series Stand Frame Cold Laminator.**

**A perfect fit for owners of lower-end laminators, looking to upgrade to a professional production machine.**

- ◆ High laminating efficiency, high-yield, long service life, low maintenance and labour costs.
- ◆ Roll to Roll operation-Taking up and rolling liner paper and picture automatically by one person. Reducing labour cost and improving quality!
- ◆ Good color reducibility and light transmittance, free of bubbles and snowflake point!
- ◆ 50 meters/roll film will not slant when working! Just about 10 mins to laminate one roll of 50 meters film!
- ◆ Equipped with optical sensor and emergency stops for safety operation.
- ◆ Adopts new-style aluminium alloy supporting roller, which is easy to assemble and disassemble and can be used in exchange.
- ◆ The collecting rollers are dynamical rollers and the supporting rollers are without dynamic.
- ◆ All of the rollers are equipped with damp devices and are eligible for speed adjustment.



FMJ-1660-ZJX



Laminating process

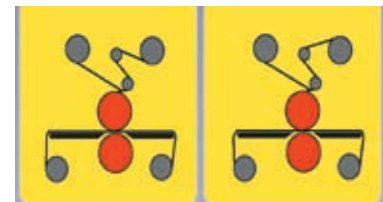

Cold laminating



FMJ-1660-ZJ

**Specifications**

Model	FMJ-1100-ZJX	FMJ-1400-ZJX	FMJ-1660-ZJX	FMJ-1700-ZJX	FMJ-2050-ZJX	FMJ-2300-ZJX
Max. Laminating Width	1080mm(43")	1380mm(54")	1640mm(65")	1680mm(66")	2030mm(80")	2280mm(90")
Max. Laminating Thickness	25mm(1")	25mm(1")	25mm(1")	25mm(1")	25mm(1")	25mm(1")
Laminating Speed	0-5m(197")/min	0-5m(197")/min	0-5m(197")/min	0-5m(197")/min	0-5m(197")/min	0-5m(197")/min
Motor Forward/Reverse	Yes	Yes	Yes	Yes	Yes	Yes
Foot Pedal	Yes	Yes	Yes	Yes	Yes	Yes
Emergency Stops	Yes	Yes	Yes	Yes	Yes	Yes
Safety Photocell	Yes	Yes	Yes	Yes	Yes	Yes
Auto Rewind Liner Pickup	Yes	Yes	Yes	Yes	Yes	Yes
After Laminating Pickup	Yes	Yes	Yes	Yes	Yes	Yes
Roller's Diameter	130mm(5")	130mm(5")	130mm(5")	130mm(5")	155mm(6")	155mm(6")
Media Core Size	3"	3"	3"	3"	3"	3"
Power	The voltage is up to the local requirement, like AC 80V-110V/AC 110V-240V, AC 380V, 50/60Hz					
Machine Weight	220kg	260kg	290kg	310kg	410kg	500kg
Machine Dimension	1480*610*1280mm (58**24**51")	1780*610*1280mm (70**24**51")	1980*610*1280mm (78**24**51")	2080*610*1280mm (82**24**51")	2420*640*1280mm (95**25**51")	2680*650*1300mm (106**26**51")
Price	\$2,814	\$3,263	\$3,654	\$4,074	\$5,250	\$7,350



## Wide format roll laminator

A

**FMJ-RFZS Series HOT/COLD Laminator UPGRADE PRODUCT****Cabinet Frame Full-auto Self-peeling and Dual Rollers Heated Model.****Both for Board or Roll Medium, Roll to Roll laminating.****Laminating procedures:** Single side hot laminating, double sides hot laminating, and single side cold laminating.**A perfect fit for owners of lower-end laminators, looking to upgrade to a professional production machine.**

- ◆ High laminating efficiency, high-yield, long service life, low maintenance and labour costs.
- ◆ Dual heating rollers and temperature controllers, which can control temperature respectively.
- ◆ **Roll to Roll operation-Taking up and rolling liner paper and picture automatically by one person. Reducing labour cost and improving quality!**
- ◆ **Good color reducibility and light transmittance, free of bubbles and snowflake point!**
- ◆ **50 meters/roll film will not slant when working! Just about 10 mins to laminate one roll of 50 meters film!**
- ◆ The weakness of bubble, snowflake point and bad coverage in traditional cold lamination could be avoided at temperature of 40-50℃.
- ◆ High release silicone rollers-for easy cleaning. Equipped with optical sensor and emergency stops for safety operation.
- ◆ Adopts new-style aluminium alloy supporting roller, which is easy to assemble and disassemble and can be used in exchange.
- ◆ The collecting rollers are dynamical rollers and the supporting rollers are without dynamic. All of the rollers are equipped with damp devices and are eligible for speed adjustment.
- ◆ The laminating supporting roller and stripping roller are equipped with forelocks associating with standard 3-inch paper rolls.



High-quality

**FMJ-1600-RFZS****Specifications**

Model	FMJ-1100-RFZS	FMJ-1300-RFZS	FMJ-1600-RFZS	FMJ-1700-RFZS	FMJ-2050-RFZS	FMJ-2300-RFZS
Max. Laminating Width	1080mm(43")	1380mm(54")	1640mm(65")	1680mm(66")	2030mm(80")	2280mm(90")
Max. Laminating Thickness	25mm(1")	25mm(1")	25mm(1")	25mm(1")	25mm(1")	25mm(1")
Heated Roller	Top and bottom	Top and bottom	Top and bottom	Top and bottom	Top and bottom	Top and bottom
Max. Heating Temperature	150℃	150℃	150℃	150℃	150℃	150℃
Laminating Speed	0-5m(197")/min	0-5m(197")/min	0-5m(197")/min	0-5m(197")/min	0-5m(197")/min	0-5m(197")/min
Forward/Reverse	Yes	Yes	Yes	Yes	Yes	Yes
Foot Pedal	Yes	Yes	Yes	Yes	Yes	Yes
Emergency Stops	Yes	Yes	Yes	Yes	Yes	Yes
Safety Photocell	Yes	Yes	Yes	Yes	Yes	Yes
Auto Rewind Liner Pickup	Yes	Yes	Yes	Yes	Yes	Yes
After Laminating Pickup	Yes	Yes	Yes	Yes	Yes	Yes
Roller's Diameter	130mm(5")	130mm(5")	130mm(5")	155mm(6")	155mm(6")	155mm(6")
Media Core Size	3"	3"	3"	3"	3"	3"
Power	The voltage is up to the local requirement, like AC 80V-110V/ AC 110V-240V/AC 380V, 50/60Hz					
Machine Weight	240kg	275kg	360kg	390kg	490kg	550kg
Machine Dimension	1480*610*1280mm (58**24**51")	1680*610*1280mm (66**24**51")	1980*610*1280mm (78**24**51")	2080*610*1280mm (82**24**51")	2380*610*1280mm (94**24**51")	2680*650*1300mm (106**26**51")
Price	\$4,082	\$4,365	\$4,494	\$4,914	\$7,463	\$9,554

## Wide format roll laminator

A

**FMJ-ZD Series HOT/COLD Laminator UPGRADE PRODUCT****Cabinet Frame Full-auto Mutil-function Double Sides HOT/COLD Laminator****Laminating Procedures Includes:** Single side hot laminating, double sides hot laminating, single side cold laminating, double sides cold laminating**High-end and intellectualized products with paper cutter device and laminating counter.**

The FMJ-ZD series laminator is dual roller HOT laminator, capable of running a wider range of media and can generate higher process speeds, which make this range of machines ideal for business that is looking to build in extra capacity and more versatility.

- ◆ **Roll to Roll operation-Taking up and rolling liner paper and picture automatically by one person. Reducing labour cost and improving quality!**
- ◆ **Good color reducibility and light transmittance, free of bubbles and snowflake point!**
- ◆ **50 meters/roll film will not slant when working! Just about 10 mins to laminate one roll of 50 meters film!**
- ◆ In most cases, cold laminating doesn't require the roller to be heated, yet the quality of the laminating could be enhanced if the upper roller is heated to 40-50°C.
- ◆ Adopt new-style aluminium alloy supporting roller, which is easy to assemble and disassemble and can be used in exchange.
- ◆ The collecting rollers are dynamical rollers and the supporting rollers are without dynamic. All of the rollers are equipped with damp devices and are eligible for speed adjustment.
- ◆ The laminating supporting roller and stripping roller are equipped with forelocks associating with standard 3-inch paper rolls.
- ◆ High release silicone rollers-for easy cleaning. Equipped with optical sensor and emergency stops for safety operation.



High-quality

**FMJ-1600-ZD****Specifications**

Model	FMJ-1100-ZD	FMJ-1300-ZD	FMJ-1600-ZD	FMJ-2050-ZD
Max. Laminating Width	1100mm(43")	1300mm(51")	1600mm(63")	2050mm(81")
Max. Laminating Thickness	23mm(1")	23mm(1")	23mm(1")	23mm(1")
Heated Roller	Top	Top	Top	Top
Max. Heating Temperature	150°C	150°C	150°C	150°C
Laminating Speed	0-5m(197")/min	0-5m(197")/min	0-5m(197")/min	0-5m(197")/min
Motor Forward/Reverse	Yes	Yes	Yes	Yes
Foot Pedal	Yes	Yes	Yes	Yes
Emergency Stops	Yes	Yes	Yes	Yes
Safety Photocell	Yes	Yes	Yes	Yes
Auto Rewind Liner Pickup	Yes	Yes	Yes	Yes
After Laminating Pickup	Yes	Yes	Yes	Yes
Roller's Diameter	130mm(5")	130mm(5")	130mm(5")	155mm(6")
Media Core Size	3"	3"	3"	3"
Power Supply	The voltage is up to the local requirement, like AC 80V-110V, AC 110V-240V, AC 380V; The current is 50/60Hz			
Machine Weight	360kg	390kg	420kg	485kg
Machine Dimension	1570*840*1520mm (62*33*60")	1800*840*1520mm (71*33*60")	2090*840*1520mm (82*33*60")	2390*850*1550mm (94*34*61")
Price	\$5,166	\$5,746	\$7,921	\$11,021

## Wide format roll laminator



### FMJ-RS Series SINGLE SIDE HOT Laminator

Single side cold/hot laminator, mainly for hot laminating.  
With LCD display, easy operation. Speed and temperature adjustable.

- ◆ Electric model, stepless speed regulating, foot pedal switch for hands free operation.
- ◆ High release silicone rollers, easy cleaning.



FMJ-1140-RS

#### Specifications

Model	FMJ-650-RS	FMJ-1140-RS
Max. Laminator Width	635mm(25")	1100mm(43")
Roller's Diameter	96mm(3.8")	102mm(4")
Max. Laminating Thickness	5.5mm(0.2")	5.5mm(0.2")
Max. Heating Temperature	150℃	150℃
Laminating Speed	From 0 to 3m(118")/minute	From 0 to 4m(157")/minute
Foot Pedal	Yes	Yes
Forward/Reverse	Yes	Yes
Floor Stand	Optional	Include
Auto Rewind Liner Pickup	No	No
After Laminating Pickup	No	No
Emergency Stops	No	No
Safety Photocell	No	No
Machine Color	Red or black	Red or black
Power Supply	The voltage is up to the local requirement, like AC 80V-110V, AC 110V-240V, 50/60Hz	
Machine Weight	42kg	135kg
Machine Dimension	1000*500*400mm(39**20**16")	1350*450*1280mm(53**218**50")
Price	\$817	\$1,578

### FMJ-RD Series DOUBLE SIDES HOT Laminator

Can carry out: Mounting and hot laminating, single side or double sides hot laminating

Top and bottom roller can heat separately.

Metal frame, LED control panel, four pcs of roller, can heat respectively.

- ◆ Electric model, stepless speed regulating, foot pedal switch for hands free operation.
- ◆ High release silicone rollers, easy to clean.
- ◆ Easy operation, speed and temperature adjustable.



FMJ-360-RD



#### Specifications

Model	FMJ-360-RD	FMJ-650-RD
Max. Laminator Width	340mm(13")	620mm(24")
Roller's Diameter	45mm(1.8")	60mm(2.4")
Max. Laminating Thickness	5mm(0.2")	5mm(0.2")
Max. Heat Temperature	150℃	150℃
Laminating Speed	From 0 to 3m(118")/minute	From 0 to 3m(118")/minute
Foot Pedal	Yes	Yes
Forward/Reverse	Yes	Yes
Floor Stand	Optional	Optional
Auto Rewind Liner Pickup	No	No
After Laminating Pickup	No	No
Emergency Stops	No	No
Safety Photocell	No	No
Power	110-220V, 50/60Hz. 3A	110-220V, 50/60Hz. 3A
Machine Weight	30kg	50kg
Machine Dimension	680*470*310mm(27**19**12")	900*400*290mm(35**16**15")
Price	\$674	\$1,470



FMJ-650-RD

## Wide format roll laminator

A

**FMJ-RFX Series Semi-auto LOW TEMP. COLD Laminator**

**Adopt low temperature cold laminating-mainly used to solve the issue that cold laminated images are hazy.  
Driven by electric, including floor stand and foot pedal switch**

- ◆ Adopt new-style aluminium alloy supporting roller, which is easy to assemble and disassemble and can be used in exchange. The collecting rollers are dynamical rollers and the supporting rollers are without dynamic. All of the rollers are equipped with damp devices and are eligible for speed adjustment.
- ◆ The laminating-supporting roller and stripping roller are equipped with forelocks associating with standard 3-inch paper rolls.
- ◆ Electric model, stepless speed regulating.
- ◆ It comes with foot pedal with forward and reverse control to free your hands from handling the work being processed.
- ◆ High release silicone rollers, easy to clean.

**Specifications**

Model	FMJ-1400-RFX	FMJ-1600-RFX
Max. Laminator Width	1380mm(54")	1580mm(62")
Roller's Diameter	102mm(4")	102mm(4")
Max. Laminating Thickness	10mm(0.4")	10mm(0.4")
Max. Heating Temperature	60℃	60℃
Laminating Speed	From 0 to 4m(157") per minute	From 0 to 4m(157") per minute
Foot Pedal	Yes	Yes
Motor Forward/Reverse	Yes	Yes
Floor Stand	Yes	Yes
Auto Rewind Liner Pickup	Yes	Yes
After Laminating Pickup	No	No
Emergency Stops	No	No
Safety Photocell	No	No
Machine Color	Red or black	Red or black
Power Supply	The voltage is up to the local requirement, like AC 80V-110V, AC 110V-240V, 50/60Hz	
Machine Weight	125kg	140kg
Machine Dimension	1700*460*1030mm(67**18**40")	1900*460*1030mm(75**18**41")
Price	\$2,315	\$2,526

**FMJ-1600-RFX****FMJ-650-II: Desktop Electric MASTER MOUNTING Cold Laminator**

**Table Top Model, driven by electric or by hand(For option)  
No need to heat, no auto rewind shafts**

- ◆ The mounting master 26" is motorized table top laminators. Simple structure, portable machine.
- ◆ It comes with foot pedal with forward and reverse control to free your hands from handling the work being processed.
- ◆ The easy speed control makes your daily job more handily; laminating speed can be easily adjusted from 0-3m(118")/min.
- ◆ This model is designed for mounting and laminating inkjet prints, but is equally capable of handling photographic or any other printed media.

**FMJ-650-II plus is upgraded from FMJ-650-II, it has all functional characteristics of FMJ-650-II, and comes with support shaft for manually rewinding the backing paper in some projects.**

**Specifications**

Model	FMJ-650-II	FMJ-650-II Plus
Max. Laminator Width	650mm(26")	650mm(26")
Roller's Diameter	65mm(2.6")	65mm(2.6")
Max. Laminating Thickness	10mm(0.4")	10mm(0.4")
Laminating Speed	From 0 to 3m(118") per minute	From 0 to 3m(118") per minute
Foot Pedal	Yes	Yes
Forward/Reverse	Yes	Yes
Auto Rewind Shafts	No	Yes
Power	110V/220V, 50/60Hz. 3A	110V/220V, 50/60Hz. 3A
Machine Weight	26kg	29.4kg
Machine Dimension	850*360*370mm(33**14**15")	860*360*370mm(34**14**15")
Price	\$255	\$398

CE

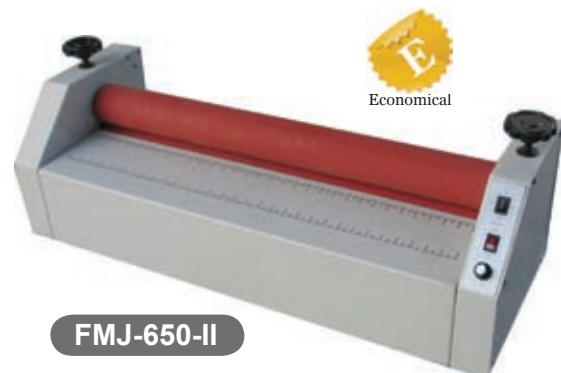
**FMJ-650-II**

## Wide format roll laminator



### FMJ-1600-II plus: MASTER MOUNTING COLD Laminator

FMJ-1600-II plus is based on the theory of FMJ-1600-CIIZ, master mounting cold laminating.

A perfect fit for entry level customer, who is looking for an affordable and professional cold laminator for their projects.

This new model can be widely used for pre-masking vinyl graphic, mount prints on substrate, over laminating inkjet prints and so on.

- ◆ Equipped with foot-pedal switch, no need to heat.
  - ◆ FMJ-1600-II plus is based on the theory of FMJ-1600-CIIZ, because we have the profound understanding of principle of laminator so a simple new laminator which is auto stripping and collecting liner paper is developed.
  - ◆ It has simple structure, reasonable, humane and low cost characteristics.
  - ◆ Adopt new-style aluminium alloy supporting roller, which is easy to assemble and disassemble and can be used in exchange. The collecting rollers are dynamical rollers and the supporting rollers are without dynamic. All of the rollers are equipped with damp devices and are eligible for speed adjustment.
  - ◆ The laminating-supporting roller and stripping roller are equipped with forelocks associating with standard 3-inch paper rolls.
  - ◆ It saves manpower and is easy to operate. As a result of the novel structure it has been a good market since its appearance.
  - ◆ Since it was produced, it has been popular at the roller for supporting film, guiding roller and roller for collecting liner paper.
  - ◆ It is operated conveniently and efficiently. It realizes continuous laminating and longer picture laminating.
- Realize automatically stripping film and collecting liner paper through the rotary force of the upper and lower roller.



#### Specifications

Model	FMJ-1600-II plus
Max. Laminating Width	1600mm(63")
Max. Laminating Thickness	25mm(1")
Laminating Speed	0-5m(197")/min
Forward/Reverse	Yes
Foot Pedal	Yes
Roller's Diameter	130mm(5")
Auto rewind liner pickup	Yes
After Laminating Pickup	No
Emergency Stops	Yes
Safety Photocell	Yes
Media Core Size	3"
Power Supply	AC 80V-110V, AC 110V-240V, 50Hz or 60Hz
Machine Weight	204kg
Machine Dimension	1785*655*1390mm(70**26**55")
Price	\$1,263



### FMJ-FM Series FLATBED ELECTRIC COLD Laminator

Specially used for wooden board or glass, include floor stand.

A perfect fit for laminating flatbed material.



FMJ-1600-FM

#### Specifications

Model	FMJ-1300-FM	FMJ-1600-FM	FMJ-2040-FM
Max. Laminating Width	1300mm(51")	1600mm(63")	2040mm(80")
Max. Laminating Thickness	23mm(1")	23mm(1")	23mm(1")
Laminating Speed	0-5m(197")/min	0-5m(197")/min	0-5m(197")/min
Foot Pedal	Yes	Yes	Yes
Emergency Stops	Yes	Yes	Yes
Roller's Diameter	90mm(3.5")	130mm(5")	155mm(6")
Power	The voltage is up to the local requirement, like AC 80V-110V, AC 110V-240V, AC 380V, 50/60Hz		
Machine Weight	260kg	280kg	300kg
Machine Dimension	1470*1300*1120mm (58**51**44")	1780*1300*1120mm (70**51**44")	2200*1420*1120mm (87**56**44")
Price	\$2,940	\$3,360	\$4,830

- ◆ Available for laminating wooden board or glass to avoid surface scraping during transportation.
- ◆ The front and rear working table make the flatbed board or glass go stably and safely.
- ◆ Two rollers(front and rear)are driven by motor and take another two free rollers going in-phase, which make the flatbed mounting job more mechanical, more efficient.

## Wide format roll laminator

A

**FMJ Simple MANUAL COLD Laminator**

**No need to heat, no motor driving, no auto rewind shafts.  
It is easy to support pictures with front/back mandrel holder.**

- ◆ Simple structure, easy operation.
- ◆ This model is designed for mounting and laminating inkjet prints, but is equally capable of handling photographic or any printed media.



FMJ-650



Economic



FMJ-1600-C

**Specifications**

Model	FMJ-650	FMJ-1600-C	FMJ-1700
Max. Laminating Width	650mm(26")	1600mm(63")	1700mm(67")
Max. Laminating Thickness	10mm(0.4")	25mm(1")	25mm(1")
Laminating Speed	Up to the operator	Up to the operator	Up to the operator
Roller's Diameter	65mm(2.6")	130mm(5")	155mm(6")
Floor Stand	No	Include	Include
Machine Weight	24kg	193kg	210kg
Machine Dimension	760*280*230mm(30**11**9")	1780*600*800mm(70**24**35")	1900*600*920mm(75**24**36")
Price	\$203	\$861	\$1,228

**FMJ-II Series ELECTRIC COLD Laminator**

**Driven by electric or manual(For option).  
No auto rewind shafts, no need to heat, include stand.  
This model has a price that fits your budget and guarantees a quality result.**

- ◆ Electric operation. The speed control makes your daily job easier.
- ◆ It comes with foot pedal with forward and reverse control to free your hands from handling the work being processed.
- ◆ This unit is great for mounting print to boards, applying application tapes, applying double sides, adhesives and vinyls, save time and no hassles.
- ◆ Reasonable design, it is easy to support picture with front/back mandrel holder.



FMJ-1600-CII

**Specifications**

Model	FMJ-1000-II	FMJ-1300-II	FMJ-1600-CII	FMJ-1700-II	FMJ-2040-II
Max. Laminating Width	1000mm(40")	1300mm(51")	1600mm(63")	1700mm(67")	2040mm(80")
Max. Laminating Thickness	15mm(0.6")	15mm(0.6")	25mm(1")	25mm(1")	25mm(1")
Laminating Speed	0-5m(197")/min	0-5m(197")/min	0-5m(197")/min	0-5m(197")/min	0-5m(197")/min
Motor Forward/Reverse	Yes	Yes	Yes	Yes	Yes
Foot Pedal	Yes	Yes	Yes	Yes	Yes
Roller's Diameter	90mm(3.5")	90mm(3.5")	130mm(5")	155mm(6")	155mm(6")
Auto rewind liner pickup	No	No	No	No	No
After Laminating Pickup	No	No	No	No	No
Emergency Stops	Yes	Yes	Yes	Yes	Yes
Safety Photocell	Yes	Yes	Yes	Yes	Yes
Media Core Size	3"	3"	3"	3"	3"
Power	The voltage is up to the local requirement, like AC 80V-110V, AC 110V-240V, AC 380V, 50/60Hz				
Machine Weight	87kg	90kg	196kg	206kg	250kg
Machine Dimension	1160*520*850mm (46**20**33")	1420*600*995mm (60**24**39")	1830*650*910mm (72**26**36")	1900*650*950mm (75**26**37")	2250*650*950mm (88**26**37")
Price (\$)	\$674	\$736	\$1,029	\$1,438	\$1,680



## Liquid laminator



### FMJ-WL Series Roll to Roll Liquid Laminator

Support Roll To Roll Operation

Mainly used for roll to roll coating of vinyl, banner, canvas etc.

Compatible with most roll-to-roll solvent, eco-solvent inkjet printers.

It is widely used in the post-production of outside/inside advertisement and vehicle body advertisement.

#### Products Highlights

- ◆ After laminating, the media can be crack resist, more flexible, UV protection, scratch resist etc.
- ◆ Has both flash drying system and cooling system, which make the coating film from liquid state to solid state, especially for hard-to-dry inks.
- ◆ Easy operation panel: Dryer, fan, motor, pump button.
  - Various speed and temperature adjustment.
  - Temperature indication.
  - Emergency Stop Button.
- ◆ Easy to operate and clean, requires minimal operator training.

**Mayerbar Specifications**(Liquid film is formed directly on the picture surface, and the film thickness is up to the size of Mayer bar. You can change the Mayer bar to increase film thickness according to requirement.)

Wire Diameter	Coating Thickness
0.5mm	8mic
0.8mm	10mic
1.0mm	15mic
1.2mm	20mic

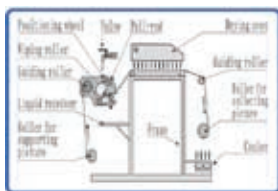

Laminating process



Applicable to the body covered paste



FMJ-1600-WL

The liquid laminator is cost-effective and environmental friendly. Coating costs range from \$0.25 to \$0.32 per sqm.

#### Specifications



Model	FMJ-1600-WL	FMJ-2000-WL	FMJ-2200-WL
Max. Coating Width	1560mm (61")	1920mm(76")	2100mm(83")
Max. Laminating Thickness	0.007-0.01mm	0.007-0.01mm	0.007-0.01mm
Max. Laminating Speed	1-1.5m(40"-59")/min	1-1.5m(40"-59")/min	1-1.5m(40"-59")/min
Laminating Temperature	100-130°C	100-130°C	100-130°C
Max. Heating Temperature	150°C	150°C	150°C
Forward/Reverse	Yes	Yes	Yes
Emergency Stop	Yes	Yes	Yes
After Laminating Pickup	Yes	Yes	Yes
Power Supply	The voltage is up to the local requirement, like AC 110V-240V/AC 380V, 50Hz/60Hz		
Machine Weight	350kg	420kg	480kg
Machine Dimrnsion	2025*930*1050mm(80"*37"*41")	2475*930*1050mm(97"*37"*41")	3810*1100*1084mm(150"*43"*42")
Price	\$7,343	\$7,692	\$8,858

## Liquid laminator

A

### FMJ-3300-WL: Super Large Format Liquid Laminator

Support Roll To Roll Operation

FMJ-3300-WL liquid laminating width can reach 3.2 meters, mainly used for Roll to Roll coating of vinyl, banner, canvas etc.

Especially fit for the wide-breadth advertisement picture.

Due to the price of liquid film is lower than cold laminating film, it makes output rate high.

Using liquid laminator can reduce the film laminating cost much more than ever before. You can get back your investment in a short time.

#### Products Highlights

- ◆ This liquid laminator has both drying system and cooling system, which makes the coating film from liquid state to solid state. After laminating, the media can be crack resist, more flexible, UV protection, scratch resist etc.
- ◆ Easy operation panel: Dryer, fan, motor, pump button. Various speed and temperature adjustment. Temperature indication. Emergency Stop Button.
- ◆ In order to save energy, you may use right part of the heating box to reduce the power(50%) when the picture width is less than 1.6 meters.
- ◆ Works simply and safely with low noise. It uses liquid water-soluble film, which is innocuous and flavorless, also be clean out without pollution.
- ◆ Has both flash drying system and cooling system, which makes the coating film from liquid state to solid state, especially for hard-to-dry inks.
- ◆ The liquid laminator reduces the laminating cost and be good for environment. Coating costs range from \$0.25 to \$0.32 per sqm depending on application and coating used.
- ◆ Easy to operate and clean, requires minimal operator training.

**Mayerbar Specifications**(Liquid film is formed directly on the picture surface, and the film thickness is up to the size of Mayer bar.

You can change the Mayer bar to increase film thickness according to requirement.)

Wire Diameter	Coating Thickness
0.5mm	8mic
0.8mm	10mic
1.0mm	15mic
1.2mm	20mic

Laminating process

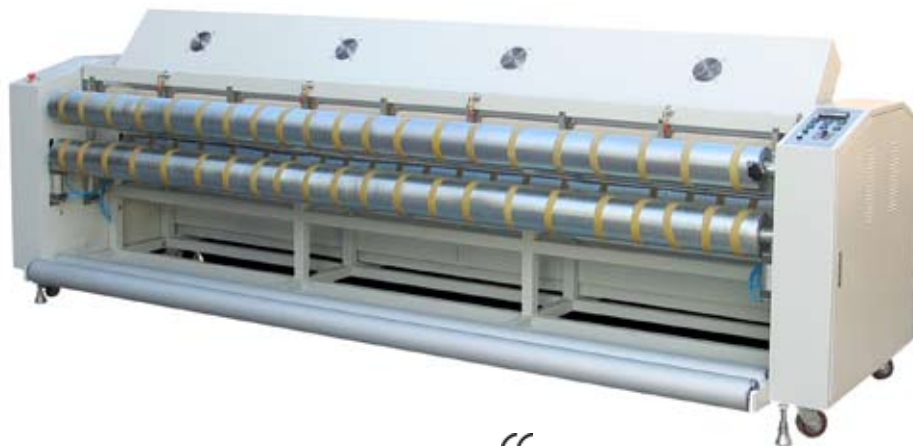
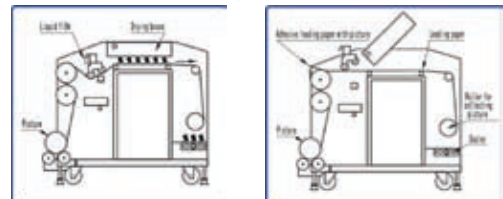

#### Specifications

Model	FMJ-3300-WL
Max. Coating Width	3200mm(126")
Max. Laminating Thickness	0.007-0.01mm
Max. Laminating Speed	1-1.5m(40"-59")/min
Laminating Temperature	100-130°C
Max. Heating Temperature	150°C
Forward/Reverse	Yes
Emergency Stop	Yes
After Laminating Pickup	Yes
Power Supply	AC 380V, 50Hz
Machine Weight	750kg
Machine Dimmision	3810*1100*1084mm(150**43**42")
Price	\$18,648



For the structure and mode of materials covered outdoor Inkjet printer



## Vinyl banner slitter&welder



### CS-3000S-906: Luxurious HF Welder for Flex Banner

Be used for advertising materials welding, such as, flex banner, housetop tarpaulin, swimming pool for PVC membrane, banner, etc.

- ◆ Delicate outer appearance
- ◆ Reasonable and improved mechanical structure
- ◆ High speed, optional table length
- ◆ Smooth and perfect output
- ◆ Power saving and time saving

For the operating table, the improved rail materials enable the whole structure more stable. The air compressor, voltage stabilizer and controller are all fixed into one solid unit so that the operation becomes much more safe and convenient.

The working table could be larger and 3m is one unit, but the standard working table is 6m and could be enlarged to 9m, 12m, 15m, etc.



#### Details

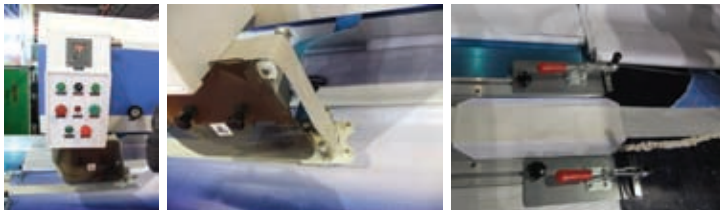

#### Samples



#### Specifications

Model	CS-3000S-906
Table Length	6000mm(Standard)
Welding Table	3180*960*800mm
Floor Requirement	7.8sqm
Welding Width	10-40mm
Welding Speed	1000-6000mm/min
Rated Voltage	Single Phase 50Hz, 220V±10%
Power	3000W
Frequency	27.12±0.5% MHz
Working Pressure	2-4kg
Air Requirement	6 bar
Price	\$31,940



### CS-3000S: Continuous HF Welder for Banner&Tarpaulin



Be used for advertising materials welding, such as flex banner, housetop tarpaulin, swimming pool for PVC membrane, banner, etc.

- ◆ Space saving, also more durable
- ◆ High speed, optional table length
- ◆ Smooth and perfect output
- ◆ Power saving, labor saving and time saving
- ◆ Adopting a unique continuous HF welding theory
- ◆ Optimizing in mechanical design

A bigger welding head pressure obtained in this machine, labor saving&time saving  
The working table could be larger and 3m is one unit, but the standard working table is 6m and could be enlarged to 9m, 12m, 15m, etc.

#### Details



#### Samples



#### Specifications

Model	CS-3000S
Table Length	6000mm(Standard)
Welding Table	3140*890*600mm
Floor Requirement	5.7sqm
Welding Width	10-40mm
Welding Speed	1000-6000mm/min
Rated Voltage	Single phase 220V±10%, 50Hz
Power	3000W
Frequency	27.12±0.5% MHz
Working Pressure	2-4kg
Air Requirement	6 bar
Price	\$14,462

## Vinyl banner slitter&welder

A

### CS-HWM-7001A: High-Power Hot Air Flex Banner Welder



**H**  
High-quality

It's smart and easy to joint flex banner, mesh, vinyl, tent, etc.

- ◆ Adopting Leister hot air gun
- ◆ Widely used for thicker materials up to 3mm
- ◆ Running steadily and joint material firmly
- ◆ Reasonable machinery structure for durable usage



#### Specifications

Model	CS-HWM-7001A
Voltage	220V±10%
Frequency	50HZ
Power	3400W
Working Temperature	200°C-6200°C
Air Flow	500L/min
Pressure Static	Max. 5000Pa
Driving Speed	1.5-6m/min
Machine Dimension	60*43*31cm
Price	\$1,758

The welder is only for the countries using the voltage of 220V.

Reasonable machinery structure makes the machine running steadily and joint materials firmly and looks flat and elaborate.

### CS-HWM-6001B: Durable Hot Air Flex Banner Welder

It's used for jointing flex banner, mesh, vinyl, tent, etc.

- ◆ Adopting Leister hot air gun
- ◆ Joint material within 2mm thick
- ◆ Running steadily and joint material firmly
- ◆ Reasonable machinery structure for durable usage

The welder is only for the countries using the voltage of 220V.



#### Specifications

Model	CS-HWM-6001B
Voltage	220V±10%
Frequency	50HZ
Power	1600W
Motor Power	15W
Working Temperature	400°C
Welding Width	3cm
Driving Speed	1.5-6m/min
Machine Dimension	50*30*28cm
Price	\$1,294

### CS-HWM-6001C: Smart Hot Air Flex Banner Welder

It's used for jointing flex banner, mesh, vinyl, tent, etc.

It's smart one and lighter for easy shipping.

The machine has delicate appearance and easy to operate.

- ◆ Adopting Leister hot air gun, smart style, lighter and simple
- ◆ Affordable with reasonable price, joint material within 2mm thick
- ◆ Running steadily and joint material firmly

#### Specifications

Model	CS-HWM-6001C
Voltage	220V±10%
Frequency	50Hz
Power	2100W
Air Flow	(20°C) 200-270L/min
Working Temperature	80°C-530°C
Welding Width	3cm
Driving Speed	1.0-6m/min
Machine Dimension	44.5*27.6*28cm
Price	\$1,139



**Note:** The welder is only for the countries using the voltage of 220V.

## Vinyl banner slitter&welder



### CS-FQ-1600S-JF: Banner Slitter&Rewinder

Applying to cut flex vinyl, mesh, white solvent vinyl, one way vision, self-adhesive vinyl, reflective sheeting, reflective sheeting, application tape, foam adhesive tape, double-sides adhesive tape, etc.

- ◆ Two cutting heads, one is with round blade and the other is using the blade with teeth
- ◆ Advertising material cutting machine
- ◆ Horizontal cutting and vertical cutting are both ok
- ◆ Digital display for reeling-in&expanding length
- ◆ Semi-automatic cutting width control

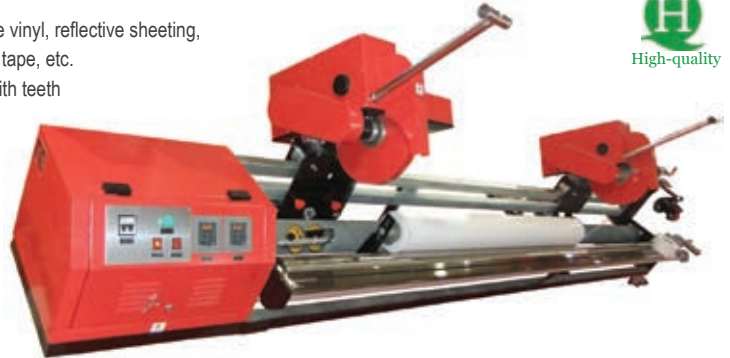

#### Specifications

Model	CS-FQ-1600S-JF
Rated Voltage	220V
Maximum Cutting Width	3200mm
Cutting Speed	0~300rpm
Rated Power	1000W
Maximum Diameter	φ280mm
Shape Size	4100*850*1000mm
Rewind	Yes
Horizontal Cut	Yes
Price	\$9,230



#### Samples



#### Details



Blade heads



Operation buttons for head 1



Operation buttons for head 2



Round blade with teeth



Round blade



Measuring instruments

### CS-FQ-1600S: Banner Slitter for Vertical Cutting

It's widely used for flex vinyl, blockout, mesh, one way vision, self-adhesive vinyl, reflective sheeting, application tape, foam adhesive tape, double-sides adhesive tape, and etc.

- ◆ Banner slitter is with special double support rollers
- ◆ Frequency converters adopted for both roller and cutting blade
- ◆ Cut advertising materials vertically

#### Specifications

Model	CS-FQ-1600S
Rated Voltage	220V
Maximum Cutting Width	3200mm
Cutting Speed	0-300rpm
Rated Power	1000W
Maximum Diameter	φ320mm
Machine Dimension	4100*800*1000mm
Price	\$8,600



#### Details



Blade heads



Round blade

#### Samples

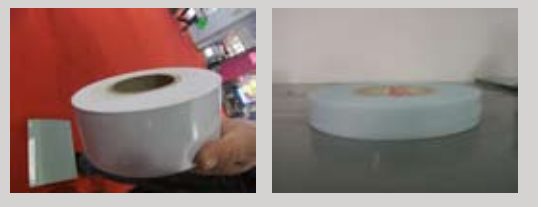

## Vinyl banner slitter&welder

A

### CS-FQ750: Precisely Banner Roll Slitter

It is used to cut flex vinyl, mesh, white solvent vinyl, one way vision, self-adhesive vinyl, reflective sheeting, application tape, foam adhesive tape, and double-sides adhesive tape and so on.



- ◆ Roll Slitter with simple structure
- ◆ Cutting materials precisely even to 5mm width
- ◆ With a motorized core shaft and single-blade
- ◆ Simple structure and convenient to operate

#### Specifications



Model	CS-FQ750-160	CS-FQ750-190
Voltage	220V±10%	220V±10%
Max. Input Power	750W	750W
Roll Max. Width	1600mm	1900mm
Roll-slit Max. Outer Diameter	200mm	250mm
Roll-slit Core Inner Diameter	76mm	76mm
Shape Size	2585*690*520mm	2950*900*700mm
Price	\$5,319	\$5,818

#### Samples

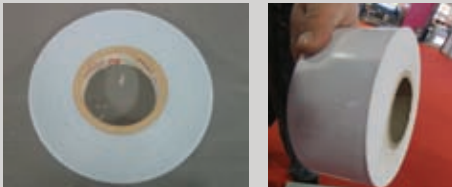

#### Details



Fixer wheel



Fixer



Material supporter

Paper trimmer



**CS-M Series Aluminum Alloy Paper Trimmer**

Applying to paper and also outdoor printing materials, such as PVC foam board, KT board, KAPA board, etc whose thickness is within 8mm.



- ◆ Aluminum alloy machine with stand
- ◆ It's convenient and efficient
- ◆ No rough edges on finished products
- ◆ Rotary blade, sharp and durable
- ◆ Designed with paper-fixing function
- ◆ Both inch and centimeter scale precisely is designed on the cutter.

**Specifications**

Model	CS-M-001	CS-M-002	CS-M-003	CS-M-004
Size	40 inch	60 inch	80 inch	100 inch
Working Table	1180*330mm	1680*330mm	2180*330mm	2680*330mm
Breadth	1000mm	1500mm	2000mm	2500mm
Price	\$282	\$374	\$770	\$1,052

**Details**

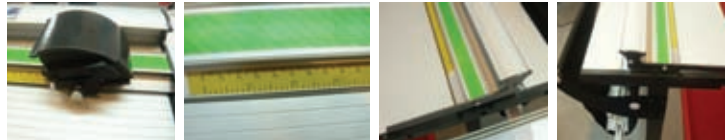

Blade head

Measurement ruler

Working table

Support stand

**PT-TS-B: 100 Inch Wide Format Paper Trimmer with Support Stand**

Applying to paper and also outdoor printing materials, such as PVC foam board, KT board, KAPA board, etc whose thickness is within 8mm.

- ◆ Economical Paper Trimmer
- ◆ Aluminum alloy machine with stand
- ◆ It's convenient and efficient
- ◆ No rough edges on finished products
- ◆ Rotary blade, sharp and durable
- ◆ Designed with paper-fixing function



**Specifications**

Model	PT-TS-B
Size	100 inch
Working Table	2680*330mm
Breadth	2500mm
Price	\$705



**Packing Details**

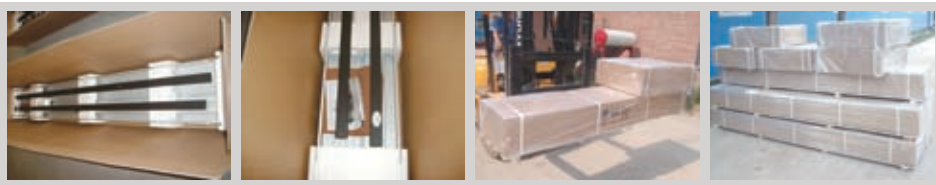

## Paper trimmer

A

### CS-I series Rotary Paper Trimmer

This rotary paper cutter is used to cut paper within the thickness of 1mm.

- ◆ Convenient and efficient
- ◆ Sharp and durable blade
- ◆ Especially for paper cutting
- ◆ Designed with paper-fixing function
- ◆ Inch and centimeter scale precisely designed on the cutter

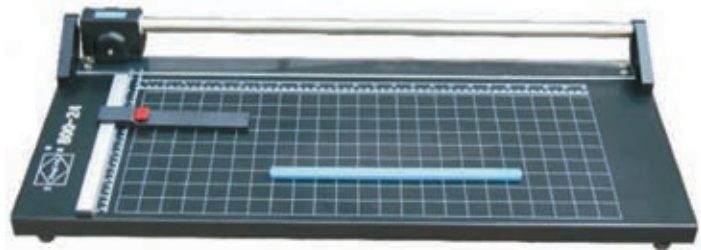

CS-I-001

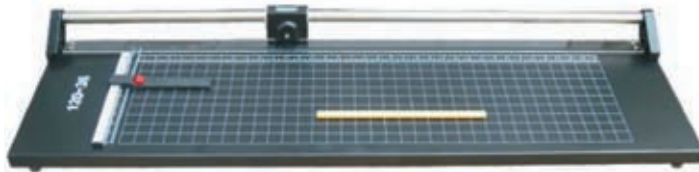

CS-I-002

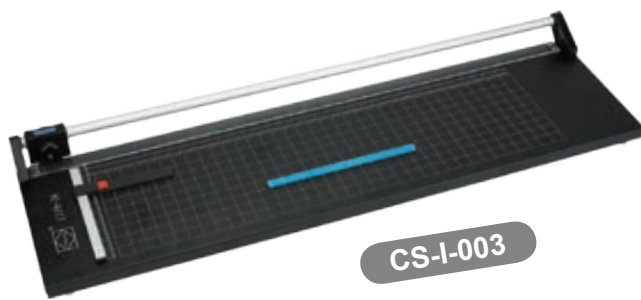

CS-I-003

### Packing Details



### Specifications

Model	CS-I-001	CS-I-002	CS-I-003	CS-I-004	CS-I-005	CS-I-006	CS-I-007
Size	14 inch	24 inch	36 inch	48 inch	63 inch	71 inch	79 inch
Working Table	550*280mm	800*315mm	1200*330mm	1460*330mm	1800*330mm	2000*330mm	2200*330mm
Breadth	350mm	600mm	970mm	1250mm	1600mm	1800mm	2000mm
Price	\$41	\$50	\$94	\$127	\$182	\$232	\$443

### CS-C-FI: Cutter for Heat Transfer Fiber

This cutter is used for cutting heat transferred cloth.

- ◆ Textiles cutter, especially for chemical fibers
- ◆ The cutter is used by electrical heating
- ◆ It's easy and convenient when using
- ◆ You'd better stop it for 5 to 10 minutes after one hour's working

**Price: \$60/pc**



## Grommet machine



### CS-GM-ZD: Auto-grommet Machine

Widely used for banner, flex, leather, tent tarpaulin, belt, bag, PE, PP, Fabric, vinyl, and waterproof cloth, etc  
Fully automatic to perform grommet collecting, feeding, punching and press-in all together  
Punching grommets made of iron, aluminum, stainless steel, etc

- ◆ 10 times as fast as manual ones
- ◆ Quick and exact adjustment of pressure
- ◆ Perfect punch press
- ◆ Strong die can punch sheets of any thickness
- ◆ Easy and safe operation
- ◆ Straight line of dye lets makes it look perfect



#### Available sizes of applicable grommets

- 4# (ID=9.7mm, OD=18.6mm)
- 6# (ID=12mm, OD=23mm)
- 8# (ID=16.7mm, OD=28mm)

#### Specifications

Model	CS-GM-ZD
Rated Voltage	110V/220V
Machine Dimension	683*637*1310mm
Price	\$3,545

**Note:** One machine can only punch one size of grommets. This kind of machine can be made individually for applying to the three sizes of grommets above.

### CS-GM-ST: Auto-grommet Machine

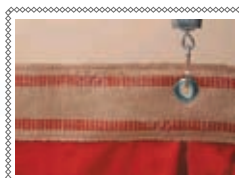

Punching grommets on advertising materials, such as flex banner, tent tarpaulin, etc

- ◆ Automatically, convenient and firm
- ◆ Time-saving and labor-saving
- ◆ Adopting laser ray to guide operation on precise position
- ◆ Ground working and table working are both available

Grommets punched by this machine are very firm and hard to turn.

New designed product for eyelet punching along the cloth freely, automatically and fast.



#### Specifications

Model	CS-GM-ST
Machine Dimension	920*680*398mm
Power	600-700W
Speed	1500pc/hr
Available Grommet Sizes	(ID=10.4mm, OD=18.5mm) , (ID=13mm, OD=21.5mm)
Price	\$1,627

**Note:** One machine can only punch one size of grommets.

This kind of machine can be made individually for applying to the two sizes of grommets above.

## Grommet machine

A

### CS-GM-SQ/DQ: Pneumatic grommet Machine I

Punch a hole and press grommets on the flex banner, tents, tarpaulins, etc

- ◆ Press firmly
- ◆ Stable and durable
- ◆ Sensor designed for send grommet into the guide way
- ◆ Convenient and removable to operate
- ◆ Working on the ground or on the table

To perform collecting grommet, feeding grommet, piercing material and pressing grommet with washer together.



#### Specifications

Model	CS-DK-DQ	CS-DK-SQ
Max. Input Power	<150VA	<150VA
Voltage	Single phase 50Hz, 220V±10%	Single phase 50Hz, 220V±10%
Air Requirement	6 bar	8 bar
Grommet Speed	1000pc/hr	1000pc/hr
Grommet Model Supported	No.4 (ID=10mm, OD=16mm)	No.5 (ID=10mm, OD=19.5mm)
Neighbor Grommet Distance	12 to 22mm	12 to 22mm
Cylinder Number	Single	Double
Machine Dimension	450*500*460mm	450*500*460mm
Price	1,552	1,722



### CS-GM-JN: Pneumatic Grommet Machine II



Horizontal type

It's widely applied to flex banner, leather, mesh, leather belt, especially for tent, tarpaulin, etc

- ◆ Pneumatic style, easy operation
- ◆ Two eyelets automatically feeding boxes
- ◆ Automatic punching and riveting
- ◆ Convenient operation and high efficiency

#### Specifications

Model	CS-GM-JN
Voltage	220V
Speed	30 times/min≤frequency≤60 times/min
Air Pressure	≥6MPa
Thickness of Material	2mm
Grommet Sizes	(ID=12mm, OD=23mm)
Unit Price	\$2,257(Horizontal type) \$2,369(Vertical type)



Vertical type





## Grommet machine



### CS-MGM-JN: Smart Manual Grommet Machine



This manual grommet machine is operated easily, it's widely used for flex banner, mesh, tent, etc.

- ◆ Manual operated style
- ◆ Power is not needed for energy saving
- ◆ No noise because of no need power
- ◆ Simple structure for less Maintenance
- ◆ Reasonable maintenance structure for comfortable using

**Price: \$975/set**

#### Details



### CS-MGM-SD: Die-changeable Manual Grommet Machine

Punch a hole and press grommets on the tents, tarpaulins, etc

- ◆ Affordable and Practical
- ◆ Smart and convenient
- ◆ Interchangeable dies
- ◆ Steady and durable
- ◆ No maintenance needed
- ◆ Various colors, such as silver grey, green, etc

#### Samples



Economic

#### Grommet and washer (Inner diameter, outer diameter)

#4(10.5mm, 17.5mm)

#5(11.5mm, 19.5mm)

#6(14mm, 24mm)

**Remark:** The price we provide above contains one machine and a set of mold. And \$9.5 should be added additionally if you want get one more mold.

**Price: \$52/set**

# Flower&nail art printer

A

## MNAP-NTAF05: Digital Multifunctional Nail Art Printer

Nail Beauty is becoming a new fashion developed quickly beauty industry after beauty parlor and hairdressing. It has become an important part for personal making up and image design.

**Function:** Print patterns, words or pictures on fingernails, toenails, decorations, mobile phone and flowers, fruit, egg, cell-phone, crystal, and golf etc.

**Paint five fingernails at one time**

**Paint five toenails at one time**

**Paint three flowers at one time**

**Make crystal badge paint**

**All kinds of adornment**



### Specifications

Model	MNAP-NTAF05
Machine Dimension	40*27*27cm
Machine Weight	10kg
Voltage	85-260V
Frequency	47-63Hz
Power	270W/18W
Environmental Temperature	15°C-40°C
<b>Price</b>	<b>\$692</b>

### Standard Accessories

Item	Qty
Host machine	1 set
Fingernail beautifying device	1 pc
Toenail beautifying device	1 pc
Flower beautifying device	1 pc
Adornment beautifying device	1 pc
Special painting liquid	1 pc
Colored & black ink cartridge	1 pc
Power line	1 pc
Books of pattern gallery	2 pcs
Warranty certificate	1 pc
Special notice	1 pc
Quality certificate	1 pc
Demo video disk	1 pc
Affiliated disk(Contains our painting system software and drivers, pattern database)	1 pc

### Sample



### ◆ Artificial Nails



## Flower&amp;nail art printer

**SIC-GZ-TJ-NPV6.1: Touch-Screen Nail Art Printer(V6.1)**

This is a desktop nail art machine drawing various color patterns on your nails or nail tips, with quick and easy DIY nail art designs. It is a nail machine applying digital technology.

It is an effective machine for learning nail making, running nail shop, nail beauty chain shop participation and training.

- ◆ There are hundreds of ready-made patterns for selection.
- ◆ Support for importing yourself-provided DIY patterns temporarily.
- ◆ Support quick photography with different frames.
- ◆ Auto identification of nail shapes and position.
- ◆ Adjust the size, direction and location of the pattern on the nail precisely.
- ◆ Support for painting 20 artificial nails at one time.
- ◆ Adjust pattern color.
- ◆ Graph signifying operation interface, used easily.
- ◆ LCD and touch screen configuration.
- ◆ Offer the USB connection to provide maintenance for upgrade.
- ◆ Add nail art pattern at your pleasure.
- ◆ Record the number of the nails painted.
- ◆ Offer password management function.



Nail polish dryer&air purifier

Show and sell painted nail tips



High-quality

**Specifications**

Model	SIC-GZ-TJ-NPV6.1
Machine Dimension	42*64*34cm
Machine Weight	25kg
Voltage	AC100-240V
Frequency	50/60HZ
Power Supply	90W
Environmental Temperature	5℃-40℃
Price	<b>\$1,636</b>



## ◆ Sample

**Automatic Cold and Hot Air Nail Dryer**

With the dryer, the printed nail can be dried faster.

**Price: \$60**



## Inkjet printer heads

A

**PRH-HP-001: HP Designjet 5000/5500 Print Head**

Used for HP Designjet 5000, HP Designjet 5500

Original

**Price: \$121/pc****PRH-HP-002: HP 5100 Print Head**

Used for HP DesignJet 5100

Original

**Price: \$74/pc****PRH-XAAR-001: Xaar 128/80**

Used for large format printer, Infiniti, LiYu, Limitless

Original

**Price: \$278/pc****PRH-XAAR-002: Xaar XJ128/80-W**

Used for large format printer, Infiniti, LiYu, Limitless

Original

**Price: \$281/pc****PRH-XAAR-003: Xaar 126/50**

Used for Standwell Fina180TX

Original

**Price: \$278/pc****PRH-XAAR-004: XAAR 128 Print Head XJ128/40-W**

Used for Wit-color, Infiniti and other wide format printer made in China

Original

**Price: \$278/pc****PRH-XAAR-005: Xaar 126/80 Print Head**

Used for large format printers, Infiniti, etc

Original

**Price: \$285/pc****PRH-XAAR-007: Xaar XL500/80 Print Head**

Used for large format printer, Infiniti, JHF, YSL, Vista

Original

**Price: \$1,658/pc****PRH-XAAR-009: Xaar 500/40 UV**

Used for HP scitex GR-100

Original

**Price: \$1,700/pc****PRH-XAAR-011: Xaar 70W Print Head**

Used for Large Format Printers, Infiniti, LIYU, Limitless

Original

**Price: \$279/pc****PRH-MIM-JV5: Print Head of Mimaki JV5**

Used for Mimaki JV5

Original

**Price: \$1186/pc****PRH-ROL-001: Inkjet Print Head for Roland**

Used for Roland FJ-540/740, Mimaki JV4, Mutoh 8000 wide format printer

Original

**Price: \$571/pc****PRH-ROL-003: Solvent Print Head**

Used for Roland SJ-540/740/745EX, Mimaki JV3/Jv4, Mutoh 8000/8100 inkjet printers

Original

**Price: \$628/pc****PRH-SPT-001: Seiko Print Head SPT255/35pl**

Used for SPT255/35pl

Original

**Price: \$746/pc****PRH-SPT-002: Seiko Print Head SPT510/35pl**

Used for Seiko 510/35pl, Infiniti printer

Original

**Price: \$1,194/pc****PRH-KON-001: Konica Minolta 512 14pl Print Head**

Used for HP Designjet 9000s, Seiko 64s/100s and other printers made in China.

Original

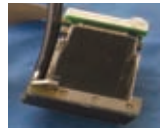
**Price: \$1,154/pc****PRH-KON-002: Konica 256/14 Print Head**

Used for MYJET

Original

**Price: \$781/pc****PRH-NOV-001: Encad Print Head**

Used For: Encad 600/630, Encad 700/736/750, Encad 850/880/T200

OEM

**Price: \$26/pc****PRH-NOV-003: Max Encad Print Head**

Used for Kodak Encad 12001/10001

OEM

**Price: \$28/pc****PRH-SPECTRA-001: Spectra Nova JA256/80AAA Print Head**

Used for VETUK, NUR, Infiniti FY-3360A/FY-3360/ FY-3360EC printer

Original

**Price: \$2,464/pc****PRH-SPECTRA-002: Spectra SL-128/80A Print Head**

Used for Swift 3360/Infinity FY-6250SL

Original

**Price: \$919/pc****PRH-MUT-001: Mutoh 1618 Print Head**

Used for Mutoh VJ1618K, VJ1618W

Original

**Price: \$1,432/pc**

Inkjet printer heads



**PRH-EPS-001: CJ500/FJ50/FJ60 Epson 1520K Print Head**  
 Used for Epson800/1520K, Roland CJ400/500/600, Mutoh RJ6000/  
 6100/4100, MIMAKI JV2  
 Original  
**Price: \$129/pc**



**PRH-EPS-012: Epson R210/230 Print Head**  
 Used for:Epson stylus photo R210/230  
 Original  
**Price: \$125/pc**



**PRH-EPS-002: Print Head for Roland FJ400/500/600 Printer**  
 Used for Roland FJ-600/500/400 Epson Stylus Color900  
 Original  
**Price: \$841/pc**

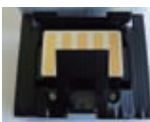

**PRH-EPS-013: Epson 9910/7910/7908 Print Head**  
 Used for Epson Stylus Pro 9910/7910/7908  
 Original  
**Price: \$1,341/pc**



**PRH-EPS-003: Epson 1290 Print Head**  
 Used for Epson stylus photo 1290/790/890  
 Original  
**Price: \$100/pc**



**PRH-EPS-014: Epson GS6000 Print Head**  
 Used for Epson Stylus Pro GS6000  
 Original  
**Price: \$788/pc**



**PRH-EPS-004: Epson 1520K Print Head (Black)**  
 Used for Epson stylus color 1520K  
 Original  
**Price: \$93/pc**



**PRH-CAN-001: Canon QY6-0054 Print Head**  
 Used for Canon PIXUS 450i/455i/470PD/475PD iP2000/iP1500  
 PIXUS MP360/MP370/MP375R/MP390/MP130/MP330  
 MultiPASS(SmartBase/imageCLASS) MP360/MP370/MP390  
 Original  
**Price: \$788/pc**



**PRH-EPS-005: Epson 7600/9600 Print Head**  
 Used for Epson stylus pro 7600/9600  
 Original  
**Price: \$385/pc**



**PRH-CAN-002: Canon QY6-0061 Print Head**  
 Used for Canon iP4200/iP5200/iP5200R  
 MP600/MP600R  
 MP800/MP800R/MP830  
 Original  
**Price: \$64/pc**



**PRH-EPS-006: Epson 4800/7800/9800 Print Head**  
 Used for Epson stylus pro 4800/7800/9800  
 Original  
**Price: \$561/pc**



**PRH-CAN-003: Canon QY6-0073 Print Head**  
 Used for Canon iP3600/MP540/MP620  
 Original  
**Price: \$57/pc**



**PRH-EPS-007: Epson R1800 Print Head**  
 Used for Epson stylus photo R1800  
 Original  
**Price: \$560/pc**



**PRH-CAN-004 : Canon QY6-0059 Print Head**  
 Used for Canon iP4200/MP500/MP530  
 Original  
**Price: \$64/pc**



**PRH-EPS-008: Epson R2400 Print Head**  
 Used for Epson stylus photo R2400  
 Original  
**Price: \$562/pc**



**PRH-CAN-005: Canon BC-1300 Print Head**  
 Used for Canon W2200/W2200S/W6400/W8400  
 Original  
**Price: \$735/pc**



**PRH-EPS-009: Epson 4880/7880/9880 Print Head**  
 Used for Epson stylus pro 4880/7880/9880  
 Original  
**Price: \$563/pc**



**PRH-CAN-006: Canon QY6-0064 Print Head**  
 Used for Canon PIXUS 560i/850i/MP700/MP710 iP3100/ip3000  
 MP730/MP740/i560/i850 MultiPASS MP700/MP730  
 imageCLASS(SmartBase) MP700/MP730 ix4000/ix5000  
 Original  
**Price: \$65/pc**

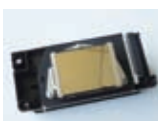

**PRH-EPS-010: Epson R1900 Print Head**  
 Used for Epson stylus photo R1900/2880  
 Original  
**Price: \$570/pc**



**PRH-CAN-007: Canon QY6-0055 Print Head**  
 Used for Canon PIXUS 9900i/9910i/i9900/i9950  
 iP8600/iP8500/PRO900  
 Original  
**Price: \$97/pc**

## Roland&amp;Mimaki&amp;Mutoh printer spare parts

A



**ACC-ROL-002: Roland Pump for SJ540/740**  
Used for Roland SP-300, Roland SC-540, Roland SJ-540/740, Roland XC-540  
OEM  
**Part Number:** 7576340000  
**Price: \$31/pc**



**ACC-ROL-021: Roland Carriage Board**  
Used for Roland FJ-500, Roland FJ-600  
OEM  
**Price: \$129/pc**



**ACC-ROL-004: Roland SJ-1045EX/XC-540/XJ-640/AJ-740/1000 Scan Motor**  
Used for Roland XJ-640, Roland XC540  
Original  
**Price: \$449/pc**



**ACC-ROL-022: Cap Top**  
Used for Roland FJ-540, Roland FJ-740, Roland SJ-540, Roland SJ-740, Mimaki JV3, Mimaki JV4, Mutoh RJ-8000, Mutoh RJ-8100  
Original  
**Price: \$39/pc**



**ACC-ROL-005: Roland Feed Motor**  
Used for Roland FJ-540, Roland FJ-600, Roland FJ-740, Roland SJ-540, Roland SJ-740  
Original  
**Price: \$380/pc**



**ACC-ROL-026: Roland Head Board XC-540**  
Used for Roland XC-540  
Original  
**Price: \$946/pc**



**ACC-ROL-007: Roland Wire**  
Used for Roland FJ-500, Roland FJ-540, Roland FJ-600, Roland FJ-740  
OEM  
**Price: \$39/pc**



**ACC-ROL-027: Roland Head Board**  
Used for Roland FJ-540, Roland FJ-740, Roland SJ-540, Roland SJ-740  
OEM  
**Price: \$428/pc**



**ACC-ROL-008: Roland Encoder Sensor**  
Used for Roland SP-540, Roland SP300V  
Original  
**Price: \$148/pc**



**ACC-ROL-028: Roland Servo Board**  
Used for Roland FJ-540, Roland FJ-740, Roland SJ-540, Roland SJ-740  
Original  
Part Number: W811904020  
**Price: \$783/pc**



**ACC-ROL-014: Roland Encoder Strip**  
Used for Roland FJ-500, Roland FJ-540, Roland FJ-600, Roland FJ-740, Roland SJ-540, Roland SJ-740  
OEM  
**Price: \$19/pc**



**ACC-ROL-029: Roland Power Board**  
Used for Roland FJ-540, Roland FJ-740, Roland SJ-540, Roland SJ-740  
OEM  
**Price: \$368/pc**



**ACC-ROL-015: Roland Trailing Cable**  
Used for Roland FJ-500, Roland FJ-540, Roland FJ-600, Roland FJ-740  
OEM  
**Price: \$61/pc**



**ACC-ROL-030: Roland Main Board**  
Used for Roland FJ-540, Roland FJ-740, Roland SJ-540, Roland SJ-740  
Original  
Part Number: 7811900800  
**Price: \$1,821/pc**



**ACC-ROL-016: Paperside Sensor Board Assy**  
Used for Roland XC-540  
Original  
**Price: \$83/pc**



**ACC-ROL-031: Roland Paper Guide**  
Used For Roland FJ-540, Roland FJ-740, Roland SJ-540, Roland SJ-740  
OEM  
**Price: \$7/pc**



**ACC-ROL-018: Roland Sensor Interrupter**  
Used for Roland FJ-500, Roland FJ-540, Roland FJ-600, Roland FJ-740  
OEM  
**Price: \$21/pc**



**ACC-ROL-032: Roland Large Gear**  
Used for Roland FJ-500/600/540/740  
Original  
**Price: \$42/pc**

Roland&Mimaki&Mutoh printer spare parts

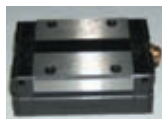

**ACC-ROL-033: Roland Runner Block for FJ740/600**  
 Used for Roland FJ-500, Roland FJ-540, Roland FJ-600, Roland FJ-740, Roland SJ-540, Roland SJ-740  
 OEM  
**Price: \$87/pc**



**ACC-ROL-045: Ink Pump**  
 Used for Roland FJ-540, Mimaki JV4, Mutoh RJ-8000, Mutoh RJ-8100  
 OEM  
**Price: \$26/pc**



**ACC-ROL-034: Roland Pulley**  
 Used for Roland FJ-540, Roland FJ-740, Roland SJ-540, Roland SJ-740  
 OEM  
**Price: \$13/pc**



**ACC-ROL-047: Pump Tube**  
 Used for Roland FJ-500/FJ-540/FJ-600/FJ-740/XJ-740/XJ-640/SP-360/SP-540/SC-540/SJ-540/SJ-740  
 Mimaki JV2/JV3/JV4/JV22/JV33/JV5 Mutoh RJ-6000/RJ-8000  
 OEM  
**Price: \$15/pc**



**ACC-ROL-038: Roland Encoder Strip**  
 Used for Roland FJ-500, Roland FJ-540, Roland FJ-600, Roland FJ-740  
 OEM  
**Price: \$18/pc**



**ACC-ROL-048: Roland Solvent Ink Pump Tube**  
 Used for Roland SJ-540, Roland SJ-740  
 Original  
**Price: \$54/pc**



**ACC-ROL-039: Roland Strip Sensor**  
 Used for Roland FJ-500, Roland FJ-540, Roland FJ-600, Roland FJ-740, Mutoh RJ-8000  
 OEM  
**Price: \$36/pc**



**ACC-ROL-049: Damper(Big Filter)**  
 Used for Roland FJ-540, Roland FJ-740, Roland SJ-540, Roland SJ-740, Mimaki JV4, Mimaki JV22, Mutoh RJ-8000, Mutoh RJ-8100  
 OEM  
**Price: \$4/pc**



**ACC-ROL-040: Roland Head Cable**  
 Used for Roland FJ-540, Roland FJ-740, Roland SJ-540, Roland SJ-740, Mimaki JV3, Mimaki JV4, Mutoh RJ-8000, Mutoh RJ-8100  
 OEM  
**Price: \$3/pc**



**ACC-ROL-052: Roland Cleaning Motor**  
 Used for Roland FJ-540, Roland FJ-740, Roland SJ-540, Roland SJ-740  
 OEM  
**Price: \$53/pc**



**ACC-ROL-041: Wiper**  
 Used for Roland FJ-540, Roland FJ-740, Roland SJ-540, Roland SJ-740, Mimaki JV4, Mimaki JV22, Mutoh RJ-8000, Mutoh RJ-8100  
 Original  
 Part Number: 11379105  
**Price: \$12/pc**



**ACC-ROL-053: Roland Circuit**  
 Used for Roland FJ-540, on head board  
 OEM  
**Price: \$10/pc**



**ACC-ROL-042: Roland Sponge**  
 Used for Roland FJ-540, Roland FJ-740, Roland SJ-540, Roland SJ-740, Mimaki JV3, Mimaki JV4, Mutoh RJ-8000, Mutoh RJ-8100  
 OEM  
**Price: \$5/pc**



**ACC-ROL-054: E4 Head adapter**  
 Used for Roland SJ-540, Mimaki JV3(DX4 print head)  
 OEM  
**Price: \$14/pc**



**ACC-ROL-043: Roland Sticker**  
 100pcs/Package  
 OEM  
**Price: \$36/pc**



**ACC-ROL-055: Roland Ink Pump for FJ500/600**  
 Used for Roland FJ500/600 printers  
 Original  
**Price: \$65/pc**



**ACC-ROL-044: Damper**  
 Used for Roland FJ-540, Roland FJ-740, Roland SJ-540, Roland SJ-740, Mimaki JV4, Mimaki JV22, Mutoh RJ-8000, Mutoh RJ-8100  
 OEM  
**Price: \$3/pc**



**ACC-ROL-056: Cap Top**  
 Used for Roland SJ-540, Roland SJ-740, Mimaki JV3  
 OEM  
**Price: \$27/pc**

## Roland&amp;Mimaki&amp;Mutoh printer spare parts

A

**ACC-ROL-057: Roland XC-540 Ink Pump**

Used for XC540 printer  
Original  
Part Number: 6700319010-00  
**Price: \$73/pc**

**ACC-WT-001: Mutoh Steel Belt**

Used for Mutoh RJ-8000/8100 RH2/VJ1604/1604W  
OEM  
**Price: \$45/pc**

**ACC-ROL-060: Roland SP300/SP540V Feed Motor**

Used for Roland SP-300/540  
Original  
**Price: \$299/pc**

**ACC-WT-002: Cap Top for DX5 Head**

Used for Mutoh VJ-1604E/1604W Mimaki JV33/JV5  
OEM  
**Price: \$51/pc**

**ACC-ROL-065: Roland SP-540V/SP300 Scan Motor**

Used for Roland SP-540, Roland SP300  
Original  
**Price: \$342/pc**

**ACC-WT-003: Mutoh Long Cable**

Used for Mutoh RJ-8000  
OEM  
**Price: \$27/pc**

**ACC-ROL-066: Roland Carriage Board for Roland SP-300 SP-300V SP-540V**

Used for Roland SP-300 SP-300V SP-540V  
Original  
**Price: \$98/pc**

**ACC-WT-006: Mutoh Servo Motor**

Used for Mutoh RJ-8000/8100/RH2  
OEM  
**Price: \$300/pc**

**ACC-ROL-067: Cap-Top**

Used for Roland FJ-540, Roland FJ-740, Roland SJ-540, Roland SJ-740, Mimaki JV3, Mimaki JV4, Mutoh RJ-8000, Mutoh RJ-8100  
OEM  
**Price: \$26/pc**

**ACC-WT-005: Mutoh Carriage Board**

Used for Mutoh RJ8000/8100/RH2  
OEM  
**Price: \$195/pc**

**CS-MTR-WM: Automatic Media Take-up Roller**

Used for Roland FJ-600, Roland FJ-740  
OEM  
**Price: \$396/pc**

**ACC-WT-007: Mutoh RJ8000 Mainboard**

Used for Mutoh RJ-8000  
OEM  
**Price: \$2,177/pc**

**LFIP-Roland FJ540: Roland FJ-540 ECO Upgrade System**

Used for Roland FJ-540  
OEM  
**Price: \$1,907/pc**

**ACC-WT-008: Pump Capping Assy for Epson&Mutoh**

Used for Mutoh VJ-1604W, Epson Stylus Pro 7450/9450/7880/7800/9880/9800  
Original  
**Price: \$180/pc**

**LFIP-Roland FJ640: Eco-Roland FJ-640 Upgrade System**

Used for Roland FJ-640  
OEM  
**Price: \$2,318/pc**

**ACC-WT-009: Mutoh RJ8000/8100 CR Belt**

Used for Mutoh RJ8000/8100/RH2  
OEM  
**Price: \$24/pc**

**LFIP-Roland FJ740: Eco-Roland740 Upgrade System**

Used for Roland FJ-740  
OEM  
**Price: \$1,907/pc**

**ACC-WT-010: Mutoh VJ1618 Damper**

Used for Mutoh VJ1618W/1618K  
OEM  
**Price: \$15/pc**



Roland&Mimaki&Mutoh printer spare parts



**CS-DRYER-MX: Dyer**  
 Used for Rpland FJ-540/740500/600 Mimaki JV22/JV3/JV4 Mutoh RJ-8000 VJ-1604  
 OEM  
**Price: \$225/pc**



**ACC-MIM-010: Mimaki Solvent Cap Top**  
 Used for Mimaki JV33  
 OEM  
**Price: \$39/pc**



**ACC-MIM-001: Big JV3 Damper**  
 Used for Mimaki JV3  
 OEM  
**Price: \$6/pc**



**ACC-MIM-011: Mimaki JV3/JV22 Encoder Sensor**  
 Used for Mimaki JV3, Mimaki JV22  
 OEM  
**Price: \$36/pc**



**ACC-MIM-002: Mimaki JV33/JV5 Damper**  
 Used for Mimaki JV33, Mimaki JV5  
 OEM  
**Price: \$9/pc**



**ACC-MIM-012: Mimaki JV4 Encoder Sensor**  
 Used for Mimaki JV4  
 OEM  
**Price: \$36/pc**



**ACC-MIM-003: Mimaki JV3 Service Station**  
 Used for Mimaki JV3  
 Original  
**Price: \$300/pc**



**ACC-MIM-013: Mimaki Damper Connector**  
 Used for Mimaki JV33/JV5  
 OEM  
**Price: \$5/pc**



**ACC-MIM-004: Mimaki 1394 Main Board**  
 Used for Mimaki JV3, Mimaki JV4, Mimaki JV22  
 Original  
**Price: \$449/pc**



**ACC-MIM-014: Mimaki JV5 Original Servo Motor**  
 Used for Mimaki JV5  
 Original  
**Price: \$1,055/pc**



**ACC-MIM-005: Mimaki 1394 Transfer Card**  
 Used for Mimaki JV3, Mimaki JV4, Mimaki JV22  
 OEM  
**Price: \$45/pc**



**ACC-MIM-015: Mimaki JV3 I/O Board**  
 Used for Mimaki JV3, Mimaki JV4, Mimaki JV22  
 Original  
**Price: \$450/pc**



**ACC-MIM-007: Wiper Holder**  
 Used for Mimaki JV3, Mimaki JV4  
 OEM  
**Price: \$5/pc**



**ACC-MIM-016: Mimaki JV5 Y-Axis Motor**  
 Used for Mimaki JV5  
 OEM  
**Price: \$488/pc**



**ACC-MIM-008: Mimaki scan Motor for JV3**  
 Used for Mimaki JV3, Mimaki JV22  
 OEM  
**Price: \$445/pc**



**ACC-MIM-017: Mimaki JV33 Y-Axis Motor**  
 Used for Mimaki JV33  
 OEM  
**Price: \$458/pc**



**ACC-MIM-009: Mimaki Scan Motor for JV4**  
 Used for Mimaki JV4  
 OEM  
**Price: \$405/pc**



**ACC-MIM-018: Mimaki JV33 X-Axis Motor**  
 Used for Mimaki JV33  
 Original  
**Price: \$578/pc**

## Roland&amp;Mimaki&amp;Mutoh printer spare parts

A

**ACC-MIM-019: Mimaki JV4 Main Board**

Used for Mimaki JV4  
Original

**Price: \$1,487/pc****ACC-MIM-028: Mimaki JV3 Main Board**

Used for Mimaki JV3, Mimaki JV22  
Original

**Price: \$2,177/pc****ACC-MIM-020: Mimaki JV4 HDC Board**

Used for Mimaki JV4  
Original

**Price: \$1,055/pc****ACC-WM-003-C: Big Damper**

Used for Roland SJ-540, Roland SJ-740  
OEM

**Price: \$7/pc****ACC-MIM-021: Mimaki JV4 Slider Board**

Used for Mimaki JV4  
OEM

**Price: \$250/pc****ACC-WM-005: Epson Damper**

Used for Epson 4800-9800  
OEM

**Price: \$7/pc****ACC-MIM-022: Mimaki JV4 I/O Board**

Used for Mimaki JV4  
OEM

**Price: \$318/pc****ACC-WM-007-A: Wiper**

Used for Roland FJ-540, Roland SJ-540, Mimaki JV3, Mimaki JV4,  
Mutoh RJ-8000, Mutoh RJ-8100

OEM

**Price: \$2/pc****ACC-MIM-023: Mimaki CR Belt**

Used for Mimaki JV3, Mimaki JV4, Mimaki JV22  
OEM

**Price: \$18/pc****ACC-WM-008: E5 Wiper**

Used for Mimaki JV33, Mimaki JV5  
OEM

**Price: \$8/pc****ACC-MIM-024: Mimaki Double-decked Pulley**

Used for Mimaki JV3, Mimaki JV4, Mimaki JV22, Mimaki JV5  
OEM

**Price: \$75/pc****ACC-EPS-001: Damper**

Used for Roland XJ640, Roland XJ540, Mimaki JV3  
OEM

**Price: \$6/pc****ACC-MIM-025: MIMAKI Pulley**

Used for Mimaki JV3, Mimaki JV4, Mimaki JV22, Mimaki JV5  
OEM

**Price: \$68/pc****ACC-EPS-002: Epson Stylus Pro 9600/7600 Damper**

Used for Epson stylus pro 9600/7600  
OEM

**Price: \$6/pc****ACC-MIM-026: Mimaki Cap Sensor**

Used for Mimaki JV3, Mimaki JV4, Mimaki JV22, Mimaki JV5  
OEM

**Price: \$27/pc****ACC-HP-031: Seiko Damper for HP9000S/Seiko64S**

Used for Seiko 64S/HP 9000S  
OEM

**Price: \$8/pc****ACC-MIM-027: Mimaki JV33 Paper Width Sensor**

Used for Mimaki JV33  
OEM

**Price: \$29/pc****ACC-ROL-084: Automatic Media Take-up Roller**

Used for MUTOH VJ1614/1604/1618, EPSON GS6000, EPSON 7700,  
EPSON 9700, Roland FJ-740

OEM

**Price: \$788/pc**

# Novajet printer spare parts



**ACC-NOV-001: Novajet Main Board (PCB)**  
 Used for Novajet 750, Novajet 700, Novajet 630, Novajet 736  
 Part Number: 217659  
 Original  
**Price: \$668/pc**



**ACC-NOV-010: Carriage Assembly**  
 Used for Novajet 750, Novajet 700  
 Part Number: 217564  
 Original  
**Price: \$912/pc**



**ACC-NOV-002: Main Board**  
 Used for Novajet 750, Novajet 700, Novajet 630, Novajet 600  
 OEM  
**Price: \$205/pc**



**ACC-NOV-011: Long Cable for Novajet 850**  
 Used for Novajet 850  
 Original  
**Price: \$75/pc**



**ACC-NOV-003: Novajet Paper Sensor**  
 Used for Novajet 750/700/630/600/500/505/850/800  
 Novajet Pro 60e/42e Novajet 736/T200  
**Part Number: 207180**  
 Original  
**Price: \$53/pc**



**ACC-NOV-012: Novajet Power Board**  
 Used for Novajet 750, Novajet 850  
**Part Number: 215349**  
 Original  
**Price: \$185/pc**



**ACC-NOV-004: NovaJet Idler**  
 Used for Novajet 750/700/630/600/500/505/850/800  
 Novajet Pro 60e/42e Novajet 736/T200  
**Part Number: 203405**  
 Original  
**Price: \$30/pc**



**ACC-NOV-013: Novajet Pinch Roller**  
 Used for Novajet 750/700/630/600/500/505/850/800  
 Novajet Pro 60e/42e Novajet 736/T200  
**Part Number: 207486**  
 Original  
**Price: \$20/pc**



**ACC-NOV-005: NovaJet Idler**  
 Used for Novajet 750, Novajet 700, Novajet 630, Novajet 600,  
 Novajet 500, Novajet 505, Novajet 850, Novajet 800, Novajet Pro  
 60e, Novajet Pro 42e, Novajet 736, Novajet T200  
 OEM  
**Price: \$15/pc**



**ACC-NOV-014: Novajet Cutter ASSY**  
 Used for Novajet 750/700/630/600/500/505/850/800  
 Novajet Pro 60e,42e Novajet 736/T200  
 Original  
**Part Number: 209114**  
**Price: \$38/pc**



**ACC-NOV-006: 60 Inch Novajet Encoder Strip**  
 Used for Novajet 750, Novajet 700, Novajet 630, Novajet 600,  
 Novajet 500, Novajet 505, Novajet Pro 60e  
**Part Number: 213565**  
 Original  
**Price: \$120/pc**



**ACC-NOV-015: Encad Encoder Sensor W/Flex**  
 Used for Novajet 750/700/630/600/500/505/850/800  
 Novajet Pro 60e/42e Novajet 736/T200  
**Part Number: 209578**  
 Original  
**Price: \$49/pc**



**ACC-NOV-007: Novajet Cradle Idler (Take Up)**  
 Used for Novajet 750/700/630/600/500/505/850/800  
 Novajet Pro 60e/42e Novajet 736/T200  
 Original  
**Part Number: 07667**  
**Price: \$21/pc**



**ACC-NOV-016: Novajet Trailing Cable 60 Inch**  
 Used for Novajet 750, Novajet 700, Novajet 630, Novajet 600,  
 Novajet 500, Novajet 505, Novajet Pro 60e  
**Part Number: 211194**  
 Original  
**Price: \$62/pc**



**ACC-NOV-008: Novajet Carriage PCB**  
 Used for Novajet 750, Novajet 700, Novajet 736  
 Original  
**Part Number: 212151**  
**Price: \$379/pc**



**ACC-NOV-019: Novajet Servo Motor**  
 Used for Novajet 850, Novajet 800  
 Original  
**Part Number: 215704**  
**Price: \$115/pc**



**ACC-NOV-009: Carriage Board PCB**  
 Used for Novajet 750, Novajet 700  
 OEM  
**Price: \$164/pc**



**ACC-NOV-022: Novajet Servo Motor**  
 Used for Novajet 750/700/630/600/500  
 Novajet Pro 60e/42e Novajet 736/T200  
**Part Number: 213674**  
 Original  
**Price: \$82/pc**

## Novajet printer spare parts

A

**ACC-NOV-023: Novajet Step Motor**

Used for Novajet 750, Novajet 700, Novajet 630, Novajet 600, Novajet 500, Novajet 505, Novajet Pro 60e, Novajet Pro 42e

**Part Number:** 210848

Original

**Price: \$164/pc**

**ACC-NOV-034: Novajet Carriage Partial**

Used for Novajet 750, Novajet 700, Novajet 630, Novajet 600, Novajet 500, Novajet 505, Novajet 850, Novajet 800

OEM

**Price: \$49/pc**

**ACC-NOV-024: Novajet Servo Motor**

Used for Novajet 750, Novajet 700, Novajet 630, Novajet 600, Novajet 500, Novajet 505, Novajet Pro 60e, Novajet Pro 42e, Novajet 736, Novajet T200

OEM

**Price: \$18/pc**

**ACC-NOV-036: Novajet Auto Load Sensor**

Used for Novajet 750, Novajet 700, Novajet 630, Novajet 600, Novajet 500, Novajet 505, Novajet 850, Novajet 800

OEM

**Price: \$26/pc**

**ACC-NOV-025: Novajet Flex Cable**

Used for Novajet 750, Novajet 850, Novajet 800, Novajet 736

**Part Number:** 215174

Original

**Price: \$204/pc**

**ACC-NOV-037: Novajet Empty Cartridge**

Used for Novajet 750/700/630/600/500/505/850/800 Novajet Pro 60e/42e Novajet 736/T200

OEM

**Price: \$5/pc**

**ACC-NOV-026: Novajet Carriage Flex Cable**

Used for Novajet 700, Novajet 630, Novajet 600

OEM

**Price: \$30/pc**

**ACC-NOV-038: Novajet Fan**

Used for Novajet 750/700/630/600/500/505/850/800 Novajet Pro 60e/42e Novajet 736/T200

OEM

**Price: \$15/pc**

**ACC-NOV-027: Encad Flex Cable Pad**

Used for Novajet 750, Novajet 700, Novajet 600, Novajet 850

**Part Number:** 207572

Original

**Price: \$2/pc**

**ACC-NOV-039: Novajet Pump Slot**

Used for Novajet 750, Novajet 850, Novajet 736

Original

**Price: \$6/pc**

**ACC-NOV-028: Novajet Ink Tube**

Used for Novajet 750, Novajet 630, Novajet 600, Novajet 500

OEM

**Price: \$102/pc**

**ACC-NOV-041: Novajet Seal**

Used for Novajet 750, Novajet 700, Novajet 630, Novajet 600, Novajet 500, Novajet 736, Novajet T200

**Part Number:** 206502

Original

**Price: \$2/pc**

**ACC-NOV-029: Novajet Infrared Sensor**

Used for Novajet 750, Novajet 700, Novajet 600, Novajet 500, Novajet Pro 60e, Novajet Pro 42e

OEM

**Price: \$30/pc**

**ACC-NOV-042: NovaJet Belt 60 Inch**

Used for Novajet 750, Novajet 700, Novajet 630, Novajet 500

**Part Number:** 207475

Original

**Price: \$99/pc**

**ACC-NOV-031: Novajet Chip Decoder**

Used for Novajet 750, Novajet 700, Novajet 600, Novajet 500

OEM

**Price: \$62/pc**

**ACC-NOV-043: Novajet Belt 60 Inch**

Used for Novajet 750, Novajet 700, Novajet 630, Novajet 500

OEM

**Price: \$15/pc**

**ACC-NOV-032: Encad Easy Prime ASSY**

Used for Novajet 750, Novajet 700, Novajet 630, Novajet 600, Novajet 500, Novajet Pro 60e

OEM

**Price: \$123/pc**

**ACC-NOV-044: Encoder Strip**

Used for Novajet 850, Novajet 800

Original

**Price: \$40/pc**

Novajet printer spare parts



**ACC-NOV-045: Novajet Slider Lower**  
 Used for Novajet 750/700/630/600/500/505/850/800  
 Novajet Pro 60e/42e Novajet 736/T200  
**Part Number:** 204804  
 Original  
**Price: \$28/pc**



**ACC-NOV-057: Novajet 1000i/1200i Carriage Board**  
 Used for Encad 1200i, Encad 1000i  
 OEM  
**Price: \$375/pc**



**ACC-NOV-045-B: Novajet Slider Upper (Carriage)**  
 Used for Novajet 750/700/630/600/500/505/850/800  
 Novajet Pro 60e/42e Novajet 736/T200  
**Part Number:** 204654  
 Original  
**Price: \$13/pc**

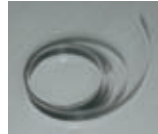

**ACC-NOV-058: Novajet 1000i/1200i Strip**  
 Used for Encad 1200i, Encad 1000i  
 OEM  
**Price: \$12/pc**



**ACC-NOV-046: 42" Novajet Trailing Cable**  
 Used for Novajet 750, Novajet 700, Novajet 630, Novajet 600,  
 Novajet 500, Novajet 505, Novajet Pro 60e  
**Part Number:** 211195  
 Original  
**Price: \$47/pc**



**ACC-NOV-059: Novajet 1000i/1200i Trailing Cable**  
 Used for Encad 1200i, Encad 1000i  
 OEM  
**Price: \$53/pc**



**ACC-NOV-047: Novajet Bushing**  
 Used for Novajet 750/700/630/600/500/505/850/800  
 Novajet Pro 60e/42e  
 Original  
**Part Number:** 209568  
**Price: \$45/pc**

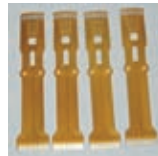

**ACC-NOV-060: Novajet 1000i/1200i Flex Cable**  
 Used for Encad 1200i, Encad 1000i  
 OEM  
**Price: \$9/pc**



**ACC-NOV-051: Novajet Encoder Strip**  
 Used for Novajet 750, Novajet 700, Novajet 600, Novajet 500  
 OEM  
**Price: \$12/pc**



**ACC-NOV-061: Novajet 1000i/1200i Print Head Frame**  
 Used for Encad 1200i, Encad 1000i  
 OEM  
**Price: \$15/pc**



**ACC-NOV-052: Novajet Trailing Cable 60 Inch**  
 Used for Novajet 750, Novajet 700, Novajet 630, Novajet 600,  
 Novajet 500, Novajet 505, Novajet Pro 60e  
 OEM  
**Price: \$12/pc**



**ACC-NOV-062: Novajet 1000i/1200i Paper Sensor**  
 Used for Encad 1200i, Encad 1000i  
 OEM  
**Price: \$12/pc**



**ACC-NOV-053: Novajet Bushing for Encad 1200i/1000i**  
 Used for Encad 1200i, Encad 1000i  
 OEM  
**Price: \$14/pc**



**ACC-NOV-063 :Novajet 1000i/1200i Encoder Sensor**  
 Used for Encad 1200i, Encad 1000i  
 OEM  
**Price: \$12/pc**



**ACC-NOV-056: Novajet 1000i/1200i Mainboard**  
 Used for Encad 1200i, Encad 1000i  
 OEM  
**Price: \$453/pc**



**ACC-NOV-064: Novajet 1000i/1200i Heating Cable**  
 Used for Encad 1200i, Encad 1000i  
 OEM  
**Price: \$39/pc**

## HP designjet spare parts

A

**ACC-HP-001: HP Main PCB**

Used for HP Designjet 5000

Original

**Price: \$1,291/pc****ACC-HP-002: HP Main Board**

Used for HP Designjet 1050

Original

**Price: \$478/pc****ACC-HP-003: HP Main PCB**

Used for HP Designjet 130

Original

**Price: \$261/pc****ACC-HP-004: HP Encoder Strip**

Used for HP Designjet 5000, HP Designjet 5500

Original

**Price: \$143/pc****ACC-HP-005: HP Carriage Assembly**

Used for HP Designjet 1050, HP Designjet 5500

Original

**Price: \$710/pc****ACC-HP-006: HP Carriage Assembly**

Used for HP Designjet 430, HP Designjet 450

Original

**Price: \$228/pc****ACC-HP-007: HP Carriage Assembly**

Used for HP Designjet 120, HP Designjet 130

Original

**Price: \$261/pc****ACC-HP-008: HP Power Boar**

Used for HP Designjet 5000, HP Designjet 5500

Original

**Price: \$217/pc****ACC-HP-009: HP Cutter ASSY**

Used for HP Designjet 430, HP Designjet 450

Original

**Price: \$34/pc****ACC-HP-010: HP Spindle Hub for DESIGNJET**

Used for HP Designjet 5000, HP Designjet 5500

OEM

**Price: \$11/pc****ACC-HP-011: HP Trailing Cable**

Used for HP Designjet 5000, HP Designjet 5500

Original

**Price: \$227/pc****ACC-HP-013: HP Trailing Cable**

Used for HP Designjet 430, HP Designjet 450

OEM

**Price: \$87/pc****ACC-HP-014: HP Servo Motor**

Used for HP Designjet 5000, HP Designjet 5500

Original

**Price: \$173/pc****ACC-HP-016: HP Line Sensor**

Used for HP Designjet 5000, HP Designjet 5500

Original

**Price: \$63/pc****ACC-HP-017: HP Roll Replacement Kit**

Used for HP Designjet 5000, HP Designjet 5500

Original

**Price: \$390/pc****ACC-HP-019: HP Network Card**

Used for HP Designjet 5000, HP Designjet 5500

Original

**Price: \$200/pc****ACC-HP-020: HP Print Head Cleaner**

Used for HP Designjet 130, HP Designjet 1050, HP Designjet 5000, HP Designjet 5500

OEM

**Price: \$12/pc****ACC-HP-021: HP HDD**

Used for HP Designjet 5000, HP Designjet 5500

OEM

**Price: \$181/pc****ACC-HP-023: HP Feed Roller Assembly**

Used for HP Designjet 130

Original

**Price: \$173/pc****ACC-HP-026: HP Belt 60 Inch or 42 Inch**

Used for HP Designjet 5000, HP Designjet 5500

OEM

**Price: \$40/pc****ACC-HP-027: HP Belt 42 Inch**

Used for HP Designjet 430

OEM

**Price: \$30/pc****ACC-HP-028: Decipher**

Used for HP Designjet 1050, HP Designjet 5000, HP Designjet 5500

OEM

**Price: \$40/pc****ACC-HP-029: HP 5500 Main Board**

Used for HP-5500

Original

**Price: \$1,045/pc****ACC-HP-031: Seiko Damper**

Used for HP9000S, Seiko64S

OEM

**Price: \$8/pc**

## Wit-color printer spare parts

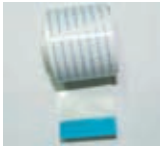

**ACC-WIT-26: PIN-CA-2 26Pin Cable**  
Used for wit-color 3312, wit-color 3308  
Original  
**Price: \$14/pc**



**ACC-WIT-GMB-720A-2: Wit Color 720DPI Controller**  
Used for wit-color 3312 printer  
OEM  
**Price: \$562/pc**

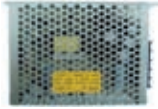

**ACC-WIT-DC5V-1: Power Supply DC5V**  
Used for wit-color 3312, wit-color 3308  
Original  
**Price: \$42/pc**



**ACC-WIT-M556-1: Wit Color 3312/3308 M556 Driver**  
Used for wit-color 3312, wit-color 3308  
Original  
**Price: \$168/pc**



**ACC-WIT-DC24V-1: Power Supply**  
Used for wit-color 3312, wit-color 3308  
Original  
**Price: \$42/pc**



**ACC-WIT-PTB-200A-1: Carriage Terminal Control Board (200DPI)**  
Used for wit-color 3312, wit-color 3308  
Original  
**Price: \$104/pc**



**ACC-WIT-DCF-SV-1: Wit Color 3312/3308 Valve**  
Used for wit-color 3312, wit-color 3308  
Original  
**Price: \$11/pc**



**ACC-WIT-PTB-200B-1: Carriage Terminal Control Board (12H/16H FCC)**  
Used for wit-color 3316 printer  
OEM  
**Price: \$128/pc**



**ACC-WIT-Dri-2280-A: Wit Color 3312/3308 Driver**  
Used for wit-color 3312, wit-color 3308  
Original  
**Price: \$436/pc**



**ACC-WIT-PTB-720A-3: Wit Color 720DPI Carriage Board**  
Used for wit-color 3312/3316 printers  
OEM  
**Price: \$620/pc**



**ACC-WIT-DZB-720A-1: 720DPI Terminal Board(12H/16H)**  
Used for wit-color 3312, wit-color 3308  
Original  
**Price: \$152/pc**



**ACC-WIT-XDB25-OAB-1: Optical Adapter Board**  
Used for wit-color 3312, wit-color 3308  
Original  
**Price: \$9/pc**



**ACC-WIT-GDKG-IRMS-1: IR Media Sensor**  
Used for wit-color 3312, wit-color 3308  
Original  
**Price: \$37/pc**



**ACC-WIT-YZDJ-SM-1: Media feeding/take up motor**  
Used for wit-color 3312, wit-color 3308  
Original  
**Price: \$205/pc**



**ACC-WIT-GMB-200A-1: Controller Board Ink Supply**  
Used for wit-color 3312, wit-color 3308  
Original  
**Price: \$562/pc**



**ACC-WIT-YZDJ-SM: Y-stepping motor**  
Used for wit-color 3312, wit-color 3308  
Original  
**Price: \$245/pc**

## Spare parts for Sino printers

A



**ACC-LFP-001: Small Ink Pump for Sino-printer**  
Used for YSL, LiYu, Gongzheng, Infiniti and other sino-printers  
OEM  
**Price: \$7/pc**



**ACC-LFP-013: B Sino-printer Filter**  
Used for YSL, Wit Color, LiYu, Gongzheng, Infiniti etc  
OEM  
**Price: \$3/pc**



**ACC-LFP-002: Servo Board And Converter Board**  
Used for FY-3208S Printer  
Original  
**Price: \$143/pc**



**ACC-LFP-014: Original Sino-printer Filter**  
Used for YSL, Wit Color, LiYu, Gongzheng, Infiniti, etc.  
Original  
**Price: \$3/pc**



**ACC-LFP-003: Measuring Pump for Myjet/YSL**  
Used for Myjet, YSL inkjet printer, ect.  
Original  
**Price: \$42/pc**



**ACC-LFP-015: Sino-printer Filter**  
Used For LiYu, Myjet, etc  
OEM  
**Price: \$35/pc**



**ACC-LFP-004: PCI Card(Blue)**  
Used for FY-3206B Printer  
Original  
**Price: \$441/pc**



**ACC-LFP-016: Main Ink-box Filter for Sino-printers**  
Used for YSL, Wit Color, LiYu, Gongzheng, Infiniti etc.  
OEM  
**Price: \$2/pc**



**ACC-LFP-005: Metal Air Bottle**  
Used for YSL/Wit-color/LiYu, gongzheng, Infiniti printers  
OEM  
**Price: \$13/pc**



**ACC-LFP-017: Solenoid Valve for Sino-printers**  
Used for YSL, Wit Color, LiYu, Gongzheng, Infiniti printers, etc.  
OEM  
**Price: \$14/pc**



**ACC-LFP-006: Plastic Ink Level Sensor**  
Used for YSL/Wit Color, LiYu, Gongzheng, Infiniti printers  
OEM  
**Price: \$5/pc**



**ACC-LFP-018: Manual Two-Way/Three-Way Valve(Plastic)**  
Used for YSL, Wit Color, LiYu, Gongzheng, Infiniti, etc.  
OEM  
**Price: \$5/pc**



**ACC-LFP-007: Stainless Steel Ink Level Sensor**  
Used for YSL, Wit Color, LiYu, Gongzheng, Infiniti printers  
OEM  
**Price: \$8/pc**



**ACC-LFP-019: Manual Two-Way/Three-Way Valve For Sino-Printers(Metal)**  
Used for YSL, Wit Color, LiYu, Gongzheng, Infiniti, etc.  
OEM  
**Price: \$11/pc**



**ACC-LFP-008: Non-Shielded Infiniti Data Cable 14p**  
Used For Infiniti  
OEM  
**Price: \$9/pc**



**ACC-LFP-020: Plastic Cleaning System**  
Used for YSL, Wit Color, LiYu, Gongzheng, Infiniti, etc.  
OEM  
**Price: \$45/pc**



**ACC-LFP-009: Stainless Steel Ink Level Sensor for Infiniti**  
Used for Infiniti  
OEM  
**Price: \$8/pc**



**ACC-LFP-021: Aluminium Cleaning System for Sino-printers**  
Used for YSL, Wit Color, LiYu, Gongzheng, Infiniti, etc.  
OEM  
**Price: \$89/pc**



**ACC-LFP-010: LiYu Plastic Sub-ink Tank**  
Used for LiYu  
OEM  
**Price: \$18/pc**

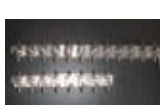

**ACC-LFP-022: Stainlee Steel Cleaning System for Sino-printers**  
Used for YSL, Wit Color, LiYu, Gongzheng, Infiniti, etc.  
OEM  
**Price: \$89/pc**



**ACC-LFP-011: Data Cable 14p for Infiniti(shielded)**  
Used for Infiniti  
OEM  
**Price: \$13/pc**



**ACC-LFP-023: Non-woven Cloth for Sino-printer**  
Used for YSL, Wit Color, LiYu, Gongzheng, Infiniti, etc.  
OEM  
**Price: \$9/pc**



**ACC-LFP-012: Printer Filter for Sino Printer**  
Used for YSL, Wit Color, LiYu, Gongzheng, Infiniti etc.  
OEM  
**Price: \$18/pc**



**ACC-LFP-024: Imported Non-woven Cloth for Sino-printer**  
Used for YSL, Wit Color, LiYu, Gongzheng, Infiniti, etc.  
OEM  
**Price: \$11/pc**



## Spare parts for Sino printers



**ACC-LFP-025: 126 Print Head Cable**  
Used for Infiniti  
OEM  
**Price: \$5/pc**



**ACC-LFP-040: PCI Card(Green)**  
Used for FY-3208 Printer  
Original  
**Price: \$526/pc**

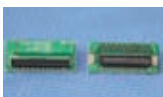

**ACC-LFP-027 :128 Infiniti Print Head Connector**  
Used for Infiniti  
OEM  
**Price: \$5/pc**



**ACC-LFP-041: Carriage Board**  
Used for FY-3208 printer  
Original  
**Price: \$338/pc**



**ACC-LFP-028: Big Ink Pump for Sino-printer**  
Used for YSL, LiYu, Gongzheng, Infiniti and other sino-printers  
OEM  
**Price: \$15/pc**



**ACC-LFP-042: Servo Motor**  
Used for FY-3206B  
Original  
**Price: \$197/pc**



**ACC-LFP-029: Empty Ink Box for Infiniti Large Format Printer**  
Used for Infiniti  
OEM  
**Price: \$8/pc**



**ACC-LFP-045: Damper510**  
Used for FY-3208S/3206/3206B/323B  
Original  
**Price: \$146/pc**



**ACC-LFP-030: Ink Box for Seiko/Konica Printer**  
Used for seiko/Konica  
OEM  
**Price: \$12/pc**



**ACC-LFP-048: Head Rack(Large)**  
Used for all Infiniti Printer  
Original  
**Price: \$68/pc**



**ACC-LFP-031: Carriage Board**  
Used for FY-3206 Printer  
Original  
**Price: \$273/pc**



**ACC-LFP-053: Servo Motor Gear**  
Used for all Infiniti Printer  
Original  
**Price: \$16/pc**



**ACC-LFP-034: Power Board**  
Used for all Infiniti Printer  
Original  
**Price: \$254/pc**



**ACC-LFP-056: Idler Crack**  
Used for FY-3208 Printer  
Original  
**Price: \$23/pc**



**ACC-LFP-035: Transfer Card**  
Used For FY-3208HA/3206B/3206HA/323B Printer  
Original  
**Price: \$53/pc**



**ACC-LFP-057: Strut Handle**  
Used for all Infiniti Printer  
Original  
**Price: \$7/pc**



**ACC-LFP-036: Control Board**  
Used for all Infiniti Printer  
Original  
**Price: \$67/pc**



**ACC-LFP-058: High Dense Wire(3M)**  
Used for all Infiniti Printer  
Original  
**Price: \$23/pc**



**ACC-LFP-037: Step Motor**  
Used for all Infiniti Printer  
Original  
**Price: \$178/pc**



**ACC-LFP-059: Fibre Wire(10m)**  
Used for all Infiniti Printer  
Original  
**Price: \$36/pc**



**ACC-LFP-038: Driver**  
Used for all Infiniti Printer  
Original  
**Price: \$179/pc**



**ACC-LFP-060: Media Sensor**  
Used for all Infiniti Printer  
Original  
**Price: \$124/pc**



**ACC-LFP-039: Servo Board**  
Used for all Infiniti Printer  
Original  
**Price: \$141/pc**



**ACC-LFP-062: Switch**  
Used for FY-3206B  
Original  
**Price: \$35/pc**

## Spare parts for Sino printers

A



**ACC-LFP-063: Encoder Sensor**  
Used for: FY-3208 Printer  
Original  
**Price: \$68/pc**



**ACC-LFP-087: Xaar Strain Pulley**  
Used for Myjet128  
Original  
**Price: \$8/pc**



**ACC-LFP-064: Fibre Joint**  
Used for all Infiniti Printer  
Original  
**Price: \$6/pc**



**ACC-LFP-088: 494# Belt**  
Used for Myjet128, Xaar proton and Konica  
Original  
**Price: \$6/pc**



**ACC-LFP-065: Encoder Strip**  
Used for FY-206B, FY-3208H  
Original  
**Price: \$51/pc**



**ACC-LFP-089: 320#Belt**  
Used for Myjet128, Xaar proton and Konica  
Original  
**Price: \$6/pc**



**ACC-LFP-066: Idler Assembly**  
Used for FY-3206  
Original  
**Price: \$13/pc**



**ACC-LFP-090: Encode Raster**  
Used for Myjet128, Xaar proton and Konica  
Original  
**Price: \$8/pc**



**ACC-LFP-069: Head Rack(Small)**  
Used for FY-3206  
Original  
**Price: \$68/pc**



**ACC-LFP-091: Encoder Strip for Myjet**  
Used for Myjet128, Xaar proton and Konica  
Original  
**Price: \$8/pc**



**ACC-LFP-081: Carriage Card(128 2nd ) With 16 Print Heads**  
Used for Myjet128  
Original  
**Price: \$413/pc**



**ACC-LFP-092: DC24V Relay(For Cleaner)**  
Used for Myjet128, Xaar proton and Konica  
Original  
**Price: \$3/pc**



**ACC-LFP-082: Servo Card(128 2nd )**  
Used for Myjet128  
Original  
**Price: \$150/pc**



**ACC-LFP-093: Media Sensor (Check Media Size)**  
Used for Myjet128, Xaar proton and Konica  
Original  
**Price: \$17/pc**



**ACC-LFP-083: PCI card(128 2nd )**  
Used for Myjet128  
Original  
**Price: \$465/pc**



**ACC-LFP-094: Photo Electricity Sensor**  
Used for Myjet128, Xaar proton and Konica  
Original  
**Price: \$17/pc**



**ACC-LFP-084: Leadshine(DCM50207D-1000) DB810 Motor Driver**  
Used for Myjet128, Xaar proton and Konica, Leadshine DC100W  
Original  
**Price: \$87/pc**



**ACC-LFP-096: Switch(Red)**  
Used for Myjet128, Xaar proton and Konica  
Original  
**Price: \$8/pc**



**ACC-LFP-084-01: Leadshine(DCM50207D-1000) DCS810 Motor Driver**  
Used for Myjet128, Xaar proton and Konica  
Original  
**Price: \$87/pc**



**ACC-LFP-099: Limited Switch**  
Used for Myjet128, Xaar proton and Konica  
Original  
**Price: \$1/pc**



**ACC-LFP-085: Leadshine motor (DCM50207D-1000)**  
Used for Myjet128  
Original  
**Price: \$104/pc**



**ACC-LFP-101: Temperature Controller Display Board(4 in 1)**  
Used for Myjet128, Xaar proton and Konica  
Original  
**Price: \$36/pc**



**ACC-LFP-086: Xaar Drive Pulley**  
Used for Myjet128  
Original  
**Price: \$23/pc**



**ACC-LFP-102: Print Heads Interface Board(128 2nd)**  
Used for Myjet128  
Original  
**Price: \$3/pc**

## Epson printer spare parts



**ACC-EPS-002: Epson Stylus Pro 9600/7600 Damper**  
Used for Epson stylus pro 9600/7600  
OEM  
**Price: \$6/pc**



**ACC-EPS-011: Epson 1390/R1800 Power Board**  
Used for Epson stylus photo 1390/R1800  
Original  
**Price: \$56/pc**



**ACC-EPS-003: Epson R1800/1900 Ink Pump**  
Used for Epson stylus photo 1900/R1800  
Original  
**Price: \$48/pc**



**ACC-EPS-014: Epson 1290 Head Cable**  
Used for Epson stylus photo 1290  
Original  
**Price: \$10/pc**



**ACC-EPS-005: Epson 7600/9600 Ink Pump**  
Used for Epson stylus pro 9600/7600  
Original  
**Price: \$69/pc**



**ACC-EPS-015: Epson 1390 Head Cable**  
Used for Epson stylus photo 1390  
Original  
**Price: \$15/pc**



**ACC-EPS-006: Epson 7600/9600 Pump Accessories**  
Used for Epson stylus pro 7600/9600  
Original  
**Price: \$30/pc**



**ACC-EPS-020: Epson Stylus Pro4450 Main Board**  
Used for Epson Stylus Pro 4450  
Original  
**Price: \$402/pc**



**ACC-EPS-007: Epson 1290 Main Board**  
Used for Epson stylus photo 1290  
Original  
**Price: \$38/pc**



**ACC-EPS-021: Epson Stylus Pro4800 Main Board**  
Used for Epson Stylus Pro 4800/4400  
Original  
**Price: \$584/pc**



**ACC-EPS-008: Epson 1390 Main Board**  
Used for Epson stylus photo 1390  
Original  
**Price: \$69/pc**



**ACC-EPS-022: Epson Stylus Pro4880 Main Board**  
Used for Epson Stylus Pro 4880  
Original  
**Price: \$410/pc**



**ACC-EPS-009: Epson R1800 Main Board**  
Used for Epson stylus photo 1800  
Original  
**Price: \$202/pc**



**ACC-EPS-023: Epson Stylus Pro 9880/9450 Main Board**  
Used for Epson Stylus Pro 9880/9450  
Original  
**Price: \$599/pc**



**ACC-EPS-010: Epson R2400 Main Board**  
Used for Epson stylus photo R2400  
Original  
**Price: \$202/pc**



**ACC-EPS-024: Epson Stylus Pro7880/7450 Main Board**  
Used for Epson Stylus Pro 4800/4400  
Original  
**Price: \$584/pc**

## Epson printer spare parts

A



**ACC-EPS-025: Epson Stylus Pro 9600 Encoder Strip**  
Used for Epson Stylus Pro 9600  
Original  
**Price: \$43/pc**



**ACC-EPS-033: Epson Stylus Pro 7880/7450/7600 Belt**  
Used for Epson Stylus Pro 7880/7450/7600  
Original  
**Price: \$41/pc**



**ACC-EPS-026: Epson Stylus Pro 7600/9600 CR Sensor**  
Used for Epson Stylus Pro 7600/9600  
Original  
**Price: \$35/pc**



**ACC-EPS-034: Epson Stylus Pro 4880/4450/4400/4000 Belt**  
Used for Epson Stylus Pro 4800/4400  
Original  
**Price: \$19/pc**



**ACC-EPS-027: Epson Stylus Pro 7600 Encoder Strip**  
Used for Epson Stylus Pro 7600  
Original  
**Price: \$39/pc**



**ACC-EPS-035: Epson Stylus Pro 9600/9800/9400 Belt**  
Used for Epson Stylus Pro 9600/9800/9400  
Original  
**Price: \$73/pc**



**ACC-EPS-028: Epson Stylus Pro 7800/9800/9400/7400 CR Sensor**  
Used for Epson Stylus Pro 7800/9800/9400/7400  
Original  
**Price: \$35/pc**



**ACC-EPS-036: Waste Ink Tank**  
Used for ALL Epson Stylus Pro Printer  
Original  
**Price: \$35/pc**



**ACC-EPS-029: Epson Stylus Pro CR Board**  
Used for Epson Stylus Pro 7800/7880/9800/9880/9400/9450/7400/7450  
Original  
**Price: \$35/pc**



**ACC-EPS-037: Epson Stylus Pro 10000/10600 Pump Assy**  
Used for Epson Stylus Pro 10000/10600  
Original  
**Price: \$220/pc**



**ACC-EPS-030: Epson Stylus Pro CR Motor**  
Used for Epson Stylus Pro 7800/7880/9800/9880/9400/9450/7400/7450  
Original  
**Price: \$220/pc**



**ACC-EPS-038: Epson Stylus Pro 7900/9900/11880C Damper**  
Used for Epson Stylus Pro 7900/9900/11880C  
Original  
**Price: \$106/pc**



**ACC-EPS-031: Epson Stylus Pro 7600/9600 CR Motor**  
Used for Epson Stylus Pro 7600/9600  
Original  
**Price: \$205/pc**



**ACC-EPS-039: Epson Stylus Pro 3800/3850/3890 Pump Assy**  
Used for Epson Stylus Pro 3800/3850/3890  
Original  
**Price: \$55/pc**



**ACC-EPS-032: Epson Stylus Pro Right Board**  
Used for Epson Stylus Pro 7800/7880/9800/9880/9400/9450/7400/7450  
Original  
**Price: \$53/pc**



**ACC-EPS-040: Epson Stylus Photo R1390 Pump Assy**  
Used for Epson Stylus Photo R1390  
Original  
**Price: \$32/pc**

# Canon printer spare parts



**ACC-CAN-001: Canon iP1880/iP1980 Pinch Roller Unit**  
 Used for Canon iP1880/iP1980  
 Original  
**Price: \$4/pc**

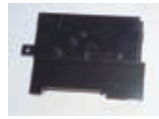

**ACC-CAN-014: Canon IPF5000 Head Management Sensor**  
 Used for Canon IPF5100/5000/510/500  
 Original  
**Price: \$39/pc**



**ACC-CAN-002: Canon iP1880/iP1980 Strip**  
 Used for Canon iP1880/iP1980  
 Original  
**Price: \$4/pc**



**ACC-CAN-015: Canon IPF5000 Main Board Dimm Assy**  
 Used for Canon IPF5000  
 Original  
**Price: \$811/pc**



**ACC-CAN-003: Canon IX5000/IX4000 Pump Assy**  
 Used for Canon IX5000/IX4000  
 Original  
**Price: \$28/pc**



**ACC-CAN-016: Canon IPF5000 Pinch Roller Unit**  
 Used for Canon IPF5000/500  
 Original  
**Price: \$14/pc**



**ACC-CAN-004: Canon IX4680 Pump Assy**  
 Used for Canon IX4680  
 Original  
**Price: \$50/pc**



**ACC-CAN-017: Canon IPF5000 Idler Pulley Unit**  
 Used for Canon IPF5100/5000/510/500  
 Original  
**Price: \$12/pc**



**ACC-CAN-005: Canon IPF5000 Suction Fan Unit**  
 Used for Canon IPF5000/500  
 Original  
**Price: \$11/pc**



**ACC-CAN-019: Canon IPF8000 Ink Tank Unit L**  
 Used for Canon IPF8000  
 Original  
**Price: \$288/pc**



**ACC-CAN-006: Canon IPF5000 Mist Fan**  
 Used for Canon IPF5000/500  
 Original  
**Price: \$11/pc**



**ACC-CAN-020: Canon IPF8000 Carriage Motor**  
 Used for Canon IPF8000/8100/8000S  
 Original  
**Price: \$139/pc**



**ACC-CAN-007: Canon IPF5000 Ink Supply Unit**  
 Used for Canon IPF5000  
 Original  
**Price: \$220/pc**



**ACC-CAN-021: Canon IPF8000 Carriage Relay PCB Assy**  
 Used for Canon IPF8000  
 Original  
**Price: \$266/pc**



**ACC-CAN-008: Canon IPF5000 Carriage Unit**  
 Used for Canon IPF5000  
 Original  
**Price: \$295/pc**



**ACC-CAN-022: Canon IPF8000 Feed Motor Assy**  
 Used for Canon IPF8000  
 Original  
**Price: \$49/pc**



**ACC-CAN-009: Canon IPF5000 Operation Panel Unit**  
 Used for Canon IPF5000  
 Original  
**Price: \$89/pc**



**ACC-CAN-023: Canon IPF8000 Lift Drive Unit**  
 Used for Canon IPF8000/8100/8000S  
 Original  
**Price: \$42/pc**



**ACC-CAN-010: Canon IPF5000 Power Supply Assy**  
 Used for Canon IPF5000/510/500 (100/120V)  
 Original  
**Price: \$117/pc**



**ACC-CAN-024: Canon IPF8000 Lever Release**  
 Used for Canon IPF8000/8100/8000S  
 Original  
**Price: \$17/pc**



**ACC-CAN-011: Canon IPF5000 Purge Unit**  
 Used for Canon IPF5100/5000  
 Original  
**Price: \$231/pc**



**ACC-CAN-025: Canon IPF8000 Operation Panel Unit**  
 Used for Canon IPF8000  
 Original  
**Price: \$235/pc**



**ACC-CAN-013: Canon IPF5000 Cutter Drive Unit**  
 Used for Canon IPF5100/5000/510/500  
 Original  
**Price: \$48/pc**



**ACC-CAN-026: Canon IPF8000 M/C Relay PCB Assy**  
 Used for Canon IPF8000  
 Original  
**Price: \$22/pc**

## Canon printer spare parts

A

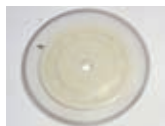

**ACC-CAN-027: Canon IPF8000 Pulley Ass'y**  
Used for Canon IPF8000  
Original  
**Price: \$25/pc**

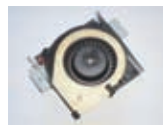

**ACC-CAN-039: Canon W6200 Suction Fan**  
Used for Canon W6200  
Original  
**Price: \$119/pc**



**ACC-CAN-028: Canon IPF700 Carriage Unit**  
Used for Canon IPF700  
Original  
**Price: \$364/pc**

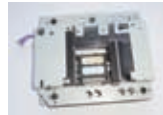

**ACC-CAN-040: Canon W6200 Purge Unit**  
Used for Canon W6200  
Original  
**Price: \$300/pc**



**ACC-CAN-029: Canon IPF8000 Flexible Cable Ass'y**  
Used for Canon IPF8000  
Original  
**Price: \$118/pc**



**ACC-CAN-041: Canon W6200 Feed Motor**  
Used for Canon W6200  
Original  
**Price: \$89/pc**



**ACC-CAN-030: Canon IPF700 Carriage Board**  
Used for Canon IPF700  
Original  
**Price: \$174/pc**



**ACC-CAN-042: Canon W6200 Carriage Motor**  
Used for Canon W6200  
Original  
**Price: \$151/pc**



**ACC-CAN-031: Canon M/C Relay PCB Ass'y**  
Used for Canon IPF500/510/600/610/5000/5100/6100  
Original  
**Price: \$15/pc**



**ACC-CAN-043: Canon W6200 Flexible Cable Ass'y**  
Used for Canon W6200  
Original  
**Price: \$56/pc**



**ACC-CAN-032: Canon IPF8000 Main Controller Ass'y**  
Used for Canon IPF8000  
Original  
**Price: \$1,121/pc**



**ACC-CAN-045: Canon IPF8000 Pinch Roller Unit**  
Used for Canon IPF8000/8100/8000S  
Original  
**Price: \$34/pc**



**ACC-CAN-033: Canon W6200 Engine Controller Ass'y**  
Used for Canon W6200  
Original  
**Price: \$712/pc**



**ACC-CAN-046: Canon IPF500 Operation Panel Unit**  
Used for Canon IPF500  
Original  
**Price: \$88/pc**

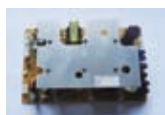

**ACC-CAN-034: Canon W6200 Power Supply Unit**  
Used for Canon W6200  
Original  
**Price: \$371/pc**



**ACC-CAN-047: Canon IPF500 Carriage Unit**  
Used for Canon IPF500  
Original  
**Price: \$227/pc**



**ACC-CAN-035: Canon W6200 System Controller Ass'y**  
Used for Canon W6200  
Original  
**Price: \$1,023/pc**



**ACC-CAN-048: Canon IPF500 Ink Supply Unit**  
Used for Canon IPF500  
Original  
**Price: \$205/pc**



**ACC-CAN-036: Canon W6200 Carriage Relay Ass'y**  
Used for Canon W6200  
Original  
**Price: \$485/pc**



**ACC-CAN-049: Canon W6200 Mist Fan**  
Used for Canon W6200  
Original  
**Price: \$83/pc**



**ACC-CAN-037: Canon W6200 Encoder Slit Ass'y**  
Used for Canon W6200  
Original  
**Price: \$30/pc**



**ACC-CAN-050: Canon IPF8000 Suction Fan Unit**  
Used for Canon IPF8000  
Original  
**Price: \$124/pc**



**ACC-CAN-038: Canon W6200 Feed Roller Sensor Unit**  
Used for Canon W6200  
Original  
**Price: \$28/pc**



**ACC-CAN-051: Canon W3000 Purge Unit**  
Used for Canon W3000  
Original  
**Price: \$273/pc**

## Skyjet printer spare parts



**ACC-SKY-001: Skyjet Power Supply DC35V**  
Used for Skyjet 3308/3312/3316/3318/3324  
Original  
**Price: \$53/pc**



**ACC-SKY-016: Skyjet Adjustment Print Head Chassis**  
Used for Skyjet 3308/3312/3316/3318/3324  
Original  
**Price: \$58/pc**



**ACC-SKY-002: Skyjet Ink Level Sensor**  
Used for Skyjet 3308/3312/3316/3318/3324  
Original  
**Price: \$30/pc**



**ACC-SKY-017: Skyjet Stop Switch**  
Used for Skyjet 3308/3312/3316/3318/3324  
Original  
**Price: \$6/pc**



**ACC-SKY-003: Skyjet Feed Motor**  
Used for Skyjet 3308/3312/3316/3318/3324  
Original  
**Price: \$553/pc**



**ACC-SKY-018: Skyjet Ink Box**  
Used for Skyjet 3308/3312/3316/3318/3324  
Original  
**Price: \$50/pc**



**ACC-SKY-004: Skyjet Scan Motor**  
Used for Skyjet 3308/3312/3316/3318/3324  
Original  
**Price: \$424/pc**



**ACC-SKY-019: Skyjet Print Head Interface Board**  
Used for Skyjet 3308/3312/3316/3318/3324  
Original  
**Price: \$20/pc**



**ACC-SKY-005: Skyjet COM Port Cable**  
Used for Skyjet 3308/3312/3316/3318/3324  
Original  
**Price: \$21/pc**



**ACC-SKY-020: Skyjet Power Supply DC24V**  
Used for Skyjet 3308/3312/3316/3318/3324  
Original  
**Price: \$64/pc**



**ACC-SKY-006: Skyjet 5m USB Cable**  
Used for Skyjet 3308/3312/3316/3318/3324  
Original  
**Price: \$9/pc**



**ACC-SKY-021: Skyjet Power Supply DC5.7V**  
Used for Skyjet 3308/3312/3316/3318/3324  
Original  
**Price: \$33/pc**



**ACC-SKY-007: Skyjet Feed Motor Driver**  
Used for Skyjet 3308/3312/3316/3318/3324  
Original  
**Price: \$144/pc**



**ACC-SKY-022: Skyjet FFC Cable**  
Used for Skyjet 3308/3312/3316/3318/3324  
Original  
**Price: \$21/pc**



**ACC-SKY-008: Skyjet USB Transfer Board**  
Used for Skyjet 3308/3312/3316/3318/3324  
Original  
**Price: \$25/pc**



**ACC-SKY-023: Skyjet USB Long Cable**  
Used for Skyjet 3308/3312/3316/3318/3324  
Original  
**Price: \$20/pc**



**ACC-SKY-009: Skyjet Panasonic Motor Driver**  
Used for Skyjet 3308/3312/3316/3318/3324  
Original  
**Price: \$356/pc**



**ACC-SKY-024: Skyjet Printheads Transfer Board**  
Used for Skyjet 3308/3312/3316/3318/3324  
Original  
**Price: \$24/pc**



**ACC-SKY-010: Skyjet Solid State Relay**  
Used for Skyjet 3308/3312/3316/3318/3324  
Original  
**Price: \$9/pc**



**ACC-SKY-025: Skyjet Power Board**  
Used for Skyjet 3308/3312/3316/3318/3324  
Original  
**Price: \$148/pc**



**ACC-SKY-011: Skyjet Air Valve**  
Used for Skyjet 3308/3312/3316/3318/3324  
Original  
**Price: \$99/pc**



**ACC-SKY-026: Skyjet Ink Supply Controller Board**  
Used for Skyjet 3308/3312/3316/3318/3324  
Original  
**Price: \$99/pc**



**ACC-SKY-013: Skyjet Manual Control Board**  
Used for Skyjet 3308/3312/3316/3318/3324  
Original  
**Price: \$90/pc**



**ACC-SKY-027: Skyjet Print Head Cable**  
Used for Skyjet 3308/3312/3316/3318/3324  
Original  
**Price: \$2/pc**



**ACC-SKY-015: Skyjet USB MainBoard**  
Used for Skyjet 3308/3312/3316/3318/3324  
Original  
**Price: \$1,258/pc**



**ACC-SKY-028: Skyjet Cleaning Control Board**  
Used for Skyjet 3308/3312/3316/3318/3324  
Original  
**Price: \$12/pc**

## Accessional device for printer

A

### ECO Printer Dryer

- ◆ **Operating principle:** Drying the graphic with hot air.
- ◆ **Main function:** Drying the graphic.
- ◆ **Switch control:** Adjustable temperature, independent switch control in the tuyere, distinguishing the temperature with twinkle frequency.
- ◆ Apply to all water and ECO printers printing.

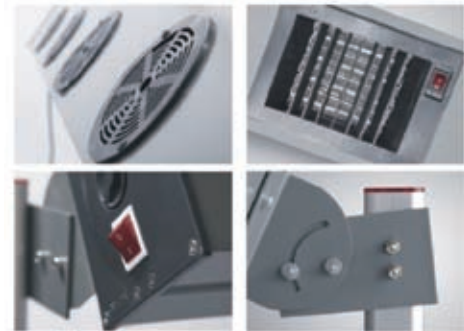
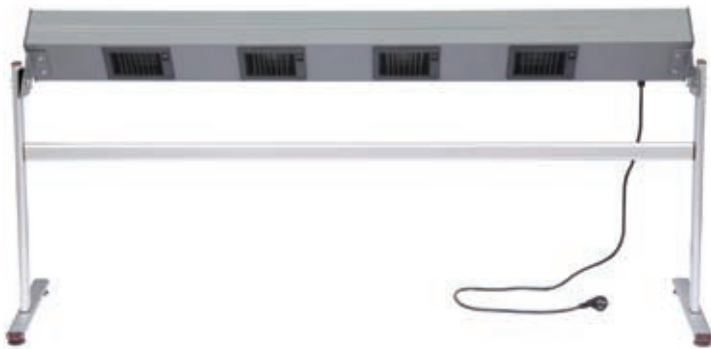

#### Specifications

Model	Voltage	Power	Working Width	Price
ECO Printer Dryer	220V	3KW	1700mm	\$446

### Mutoh VJ1604 Automatic Media Take-up Roller

- ◆ State of art take-up system with tension controlling, which not only extends motor's life, but also makes medium rolled more neatly.
- ◆ Applicable range is expanded at the same time, such as car sticker, textile cloth, paper, wallpaper, etc.
- ◆ The bearing weight is 40kg, apply to aqueous and light slovent printing.
- ◆ Apply to Mutoh VJ16 Series, Epson GS6000, Epson 7700 and Epson 9700.  
(Other models can be customized according to the demensions provided )

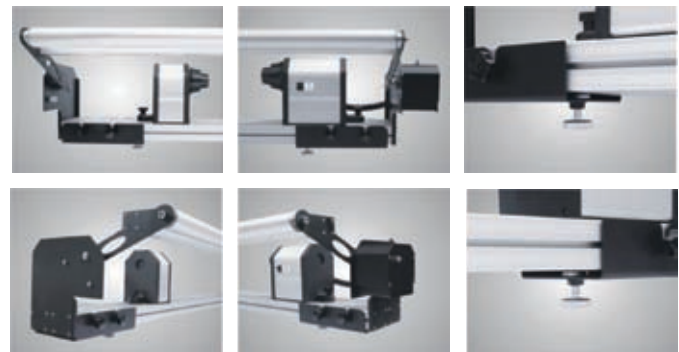
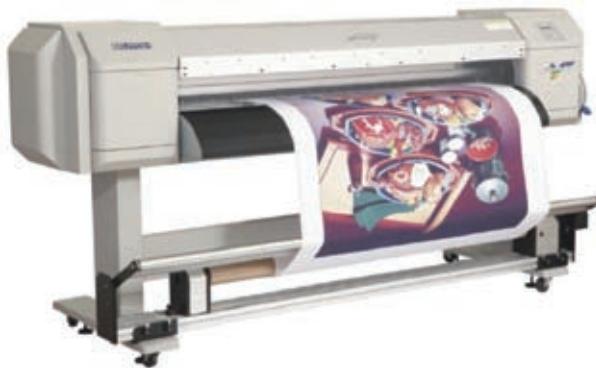

#### Specifications

Model	PZS301	PZS302	PZS303	PZS304
Applied Printer	Mutoh VJ1604	Roland FJ740	Roland VP540	Epson 9700
Working Width	1600mm	1800mm	1300mm	1300mm
Voltage	12V	12V	12V	12V
Motor Power	24W	24W	24W	24W
Max. Dia. Of Hosting Media	260mm	260mm	260mm	260mm
Bearing Weight	40kg	40kg	40kg	40kg
Price	\$708	\$708	\$708	\$708





## Accessional device for printer

### Roland Automatic Media Take-up Roller

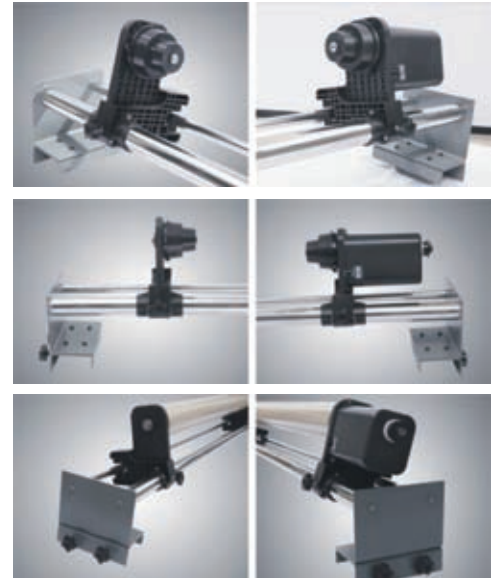

- ◆ Operating principle: Motor drive.
- ◆ Main function: To tighten the paper.
- ◆ Adjustable Torque: It can be adjusted according to the different materials.
- ◆ Applied to Roland FJ740, Roland RS640, VP540 (Other models can be customized according to the dimensions provided)

#### Specifications

Model	PZS201	PZS202	PZS203	PZS204
Applied Printer	Roland FJ740	Roland RS640	Roland VP540	Epson 11880C
Working Width	1800mm	1600mm	1300mm	1600mm
Voltage	12V	12V	12V	12V
Motor Power	24W	24W	24W	24W
Max. Dia. Of Hosting Media	220mm	220mm	220mm	220mm
Bearing Weight	35kg	35kg	35kg	35kg
Price	\$277	\$277	\$277	\$277

### Inc-1200 Series Ink Vacuum

It is specially designed for cleaning printer nozzle by vacuum absorbing function.  
It is making up of ink absorbing motor in the top, filter in the middle and ink-storage in the bottom.



Inc-1200-B

- ◆ Special designed exchangeable filter element, mounted between motor and waste ink tank, prevents motor from being polluted.
- ◆ Proof- corrode structure realizes a longer lifetime.
- ◆ Ink vacuum is used to avoid the inkjet printhead from being blocked and it will absorb the waste ink when the printhead is blocked.
- ◆ 1200 A type has smaller diameter, which is  $\Phi 275\text{mm} \times 450\text{mm}$ .



Inc-1200-A

#### Specifications

Model	Inc-1200-A	Inc-1200-B
Rated Voltage	220V, 50HZ/60HZ	220V, 50Hz/60Hz
Rated Power	1200W	1200W
Weight	10kg	10kg
Shape Size	550* $\Phi$ 275mm	550* $\Phi$ 450mm
Storage of Waste Ink	12L	12L
Price	\$228	\$280

## Accessional device for printer

A

### PULSE JET NOZZLE WASHER

High-performance fully automatic nozzle washer is one of the main product focusing on the solution of nozzle blockage problems. It is useful complement to our Ultrasonic Ink Supplying Series Product. Whenever the nozzle gets blockage and thread oblique, this machine could be used for solve these problems. It is suitable for daily nozzle maintenance of the printing companies and professional nozzle service people as well.

#### Product Highlights

- ◆ IC controlling system keeps the whole working proceed running automatically, and the LCD panel indicate each step of the washing program.
- ◆ Ultrasonic and Pulse Jet flush working in the same time. So as to guarantee the dirt could be washed out immediately whenever the ultrasonic wave loosed it.
- ◆ Suitable for xaar126, xaar128, Konica Seiko 500 and others, which are the most popular printhead.
- ◆ Adjustable Ultrasonic running cycle up to 99 times.
- ◆ Adjustable soak time up to 99 minutes.
- ◆ Adjustable flush cycle up to 99 times.
- ◆ External Heating system, make your washing job safe and efficient.
- ◆ Automatic running program save your valuable time.

Price: \$980/set



### Ultrasonic Ink Supplying Product

The ultrasonic series include: Ultrasonic Ink Supplier & Ultrasonic Ink Tank.

They are composed by Ultrasonic wave emitter, electric heating system, digital temperature sensor, timer/scheduler, and heat tracking devices.

Upon starting the ultrasonic system, ultrasonic radiation is automatically applied to the ink, allowing the ink to maintain its finest position by breaking apart pigment molecules clusters, creating cavitations and vacuum within the clusters. With the vibration inside the ink, it with the resulting effect of banishing all the common problems of clogging and uneven concentration and maintain the ink in its best possible state, until it used up. Also, our ultrasonic ink-supplying system, using the electrical heating method, enables printing to be done in winters with the same, fabulous effects.

#### The Amazing Effects of the Ultrasonic Ink Supplying System

- ◆ Protecting the printing-heads from blockages and thus extending its life.
- ◆ Stops clogging, clustering, or uneven concentration of pigment molecules in solvent.
- ◆ Prevents clogging, tearing, or instability of the ink when a printing job is underway.
- ◆ Using the ultrasonic splicing system, make the pigment molecules smaller, more refined, and thus creates more vivid images.
- ◆ Maintaining the temperature within the ink-tank in the best possible temperature range.



#### Specifications

Model	Power	Ultrasonic Wave Power	Heating System Power	Ink Temp	Quantity of Ink Tank	Volume of Ink Tank	Running Procedure	Price
UT3.5-4	AC220V<4A	200W	80W	Temp adjustable	4 tanks/set	3.5L*4	Automatic/Running Procedure and ink temp adjustable	\$897.00/Set
UT3.5	AC220V<1A	55W/unit	20W/unit	Fixed temp 28°C-38°C	4 units/set	3.5L/Unit	Automatic/Ultrasonic 5min/suspend 60 min	\$132.00/Unit
UL3.5	AC220V<1A	55W/unit	-	No thermostat	4 units/set	3.5L/Unit	Automatic/Ultrasonic 5min/suspend 60 min	\$118.00/Unit
UT1.3	AC220V<1A	30W/unit	15W/unit	Fixed temp 28°C-38°C	4 units/set	1.3L/Unit	Automatic/Ultrasonic 5min/suspend 60 min	\$74.00/Unit
UL1.3	AC220V<1A	30W/unit	-	No thermostat	4 units/set	1.3L/Unit	Automatic/Ultrasonic 5min/suspend 60 min	\$59.00/Unit

Effectively solve the problem of printhead blockage, magic ultrasonic ink supplier, presenting gorgeous image, 7 patented copy rights, solve printing difficult.

Accessional device for printer

A

**Automatic Picture Receiver Series**

Drying and collecting simultaneously.  
 Drying by Infrared-ray.  
 Regulating temperature.  
 The wind and temperature can be adjusted.

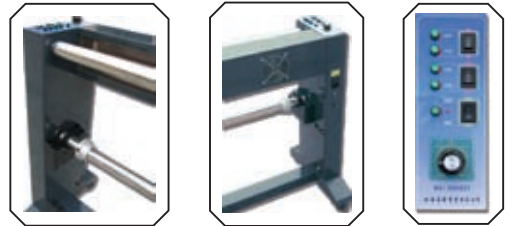

Solving the adhesive problems and matching with all kinds of indoor printer

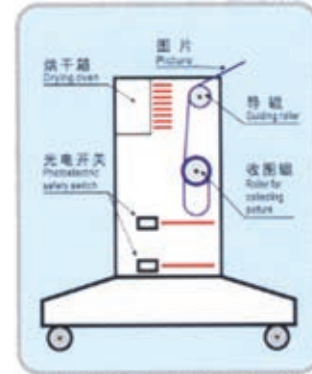

**Specifications**

Model	Working Width	Motor Power	Heating Power	Machine Weight	Machine Dimension	Price
HGJ-940-ST	914mm	6W	800W	40kg	1100*420*760mm	\$456
HGJ-1300-ST	1280mm	6W	1200W	45kg	1590*420*760mm	\$487
HGJ-1600-ST	1520mm	6W	1500W	48kg	1890*420*760mm	\$507
HGJ-2000-ST	1920mm	6W	1600W	58kg	2290*420*760mm	\$568



## Indoor inkjet media/inkjet photo paper

A

## Inkjet Poster Paper

- ◆ Inkjet photo paper has two finishing: Glossy poster paper, matt poster graphic paper
- ◆ The colors are highly saturated and distinct.
- ◆ Photo paper is packed in rolls.
- ◆ Usually need to be laminated by film or on boards as a final product.
- ◆ With a width less than 1.5 meters and a length of 30 or 50 meters, shown as posters and advertisement in marketplaces, exhibition fairs, etc.
- ◆ It is also called poster, for indoor use, printed by printing equipment with high resolution, such as Novajet, Roland, Mimaki, HP, Mutoh,

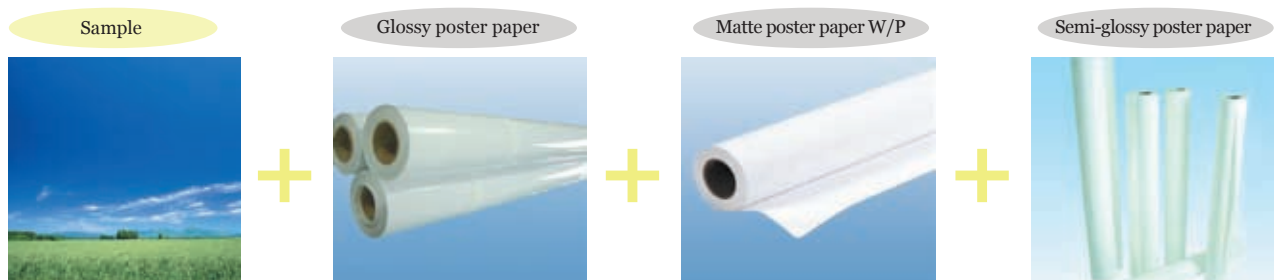

## Specifications

Name	Model	Thickness(g/sqm)	Width(inch)	Length(m/roll)	Price(\$/sqm)
Glossy Photo Paper-260gsm	PHP-260NG-YD	260	24/36/42/50	25/30	-
Glossy Photo Paper-235gsm	PHP-235NG-YD	235	24/36/42/50	25/30	-
Glossy Photo Paper-220gsm	PHP-220NG-YD	220	24/36/42/50	25/30	0.73
Glossy Photo Paper-165gsm	PHP-165NG-YD	165	24/36/42/50	25/30	-
Matte Photo Paper-260gsm	PHP-260NM-YD	260	24/36/42/50	25/30	-
Matte Photo Paper-235gsm	PHP-235NM-YD	235	24/36/42/50	25/30	-
Matte Photo Paper-220gsm	PHP-220NM-YD	220	24/36/42/50	25/30	-
Matte Photo Paper-165gsm	PHP-165NM-YD	165	24/36/42/50	25/30	-
Glossy Photo Paper W/P-260gsm	PHP-260WGR-YD	260	24/36/42/50	25/30	2.00
Glossy Photo Paper W/P-240gsm	PHP-240WGR-YD	240	24/36/42/50	25/30	-
Glossy Photo Paper W/P-180gsm	PHP-180WGR-YD	180	24/36/42/50	25/30	1.84
Matte Photo Paper W/P-260gsm	PHP-260WMR-YD	260	24/36/42/50	25/30	-
Matte Photo Paper W/P-240gsm	PHP-240WMR-YD	240	24/36/42/50	25/30	-
Matte Photo Paper W/P-180gsm	PHP-180WMR-YD	180	24/36/42/50	25/30	-
Glossy Photo Paper W/P S/A-180gsm	PHP-180WGL-YD	180	24/36/42/50	25/30	-
Glossy Photo Paper S/A-220gsm	PHP-220NGL-YD	220	24/36/42/50	25/30	-
Satin Photo Paper-235gsm	PHP-235NS-YD	235	24/36/42/50	25/30	-
Satin Photo Paper-220gsm	PHP-220NS-YD	220	24/36/42/50	25/30	-
Satin Photo Paper-260gsm	PHP-260NS-YD	260	24/36/42/50	25/30	-
Satin Photo Paper-165gsm	PHP-165NS-YD	165	24/36/42/50	25/30	-
Satin Photo Paper W/P-260gsm	PHP-260WSR-YD	260	24/36/42/50	25/30	2.12
Satin Photo Paper W/P-240gsm	PHP-240WSR-YD	240	24/36/42/50	25/30	-
Satin Photo Paper W/P-180gsm	PHP-180WSR-YD	180	24/36/42/50	25/30	1.91
Wave Photo Paper W/P-260gsm	PHP-260WWR-YD	260	24/36/42/50	25/30	2.12
Wave Photo Paper W/P-240gsm	PHP-240WWR-YD	240	24/36/42/50	25/30	-
Wave Photo Paper W/P-180gsm	PHP-180WWR-YD	180	24/36/42/50	25/30	-
Glossy Photo Paper -220gsm	PHP-220G-NS	220	24/36/42/50	25/30	0.79
Glossy Photo Paper -220gsm	PHP-220G-NS-1	220	60	30	0.83
Matte Photo Paper-220gsm	PHP-220M-NS	220	60	30	0.79
Matte Photo Paper-220gsm	PHP-220M-NS-1	220	60	30	0.82

Models that without price belong to unconventional product, you need to contact us to attain price.

## Indoor inkjet media/PET inkjet film

**PET Inkjet Film-Inkjet Transparency Film, Backlit**

- ◆ Inkjet negative and positive printing film.
- ◆ The colors are highly saturated and distinct.
- ◆ They are divided into transparent and translucent.
- ◆ This inkjet film is packed in rolls.
- ◆ Mainly applied to light box used indoor, printed by printing equipments with high resolution like Novajet, Roland, Mimaki, HP, Mutoh, etc.
- ◆ People usually need several square meters to print a picture, with a width less than 1.5 meters and a length of 3-5 meters, shown as posters and advertisement in marketplaces, exhibition fairs, etc.

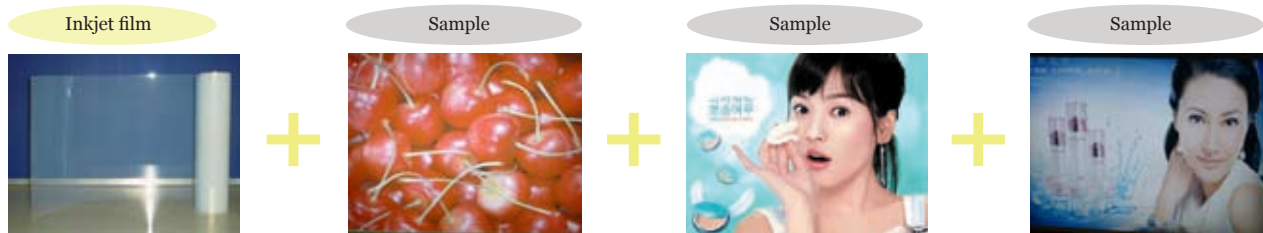
**Specifications**

Name	Model	Thickness(g/sqm)	Width(inch)	Length(m/roll)	Price(\$/sqm)
Transparent PET Film 100gsm	PLF-100T-NS	100	24/36/42/50	30	1.26
Transparent PET Film 100gsm	PLF-100T-NS	100	60	30	1.35
Positive Print Backlit Film 110gsm	PLF-110S-NS-1	110	24/36/42/50	30	1.30
Positive Print Backlit Film 110gsm	PLF-110S-NS-1	110	60	30	1.40
Positive Print Backlit Film 210gsm	PLF-210S-NS	210	24/36/42/50	30	2.23
Positive Print Backlit Film 210gsm	PLF-210S-NS-1	210	60	30	2.32
Transparent Film S/A 100gsm	PLF-100TL-S/A-NS	100	24/36/42/50	30	1.72
Transparent Film S/A 100gsm	PLF-100TL-S/A-NS-1	100	60	30	1.96
Positive Print Backlit Film S/A 100gsm	PLF-100SL-S/A-NS	100	24/36/42/50	30	1.65
Positive Print Backlit Film S/A 100gsm	PLF-100SL-S/A-NS-1	100	60	30	1.75
Negative Print Backlit Film 100gsm	PLF-100-N-XG	100	24/36/42/50	25/30	1.2
Negative Print Backlit Film 100gsm	PLF-100-N-XG-1	100	60	25/30	1.54
Negative Print Backlit Film-100	PLF-100-63N-XG	100	63	25/30	1.80
Negative Print Backlit Film 125gsm	PLF-125-N-XG	125	24/36/42/50	25/30	1.29
Negative Print Backlit Film 125gsm	PLF-125-N-XG-1	125	60	25/30	1.61
Positive Print Backlit Film 125gsm	PLF-125-P-XG	125	24/36/42/50	25/30	1.61
Positive Print Backlit Film 125gsm	PLF-125-P-XG-1	125	60	25/30	1.96
Transparent Film 100gsm	PLF-100-T-XG	100	24/36/42/50	25/30	1.08
Transparent Film 100gsm	PLF-100-T-XG-1	100	60	25/30	1.44
Plate Making of Inkjet Film 100gsm	PLF-100-PM-XG	100	24/36/42/50	25/30	1.99
Plate Making of Inkjet Film 100gsm	PLF-100-PM-XG-1	100	60	25/30	2.14
Plate Making of Inkjet Film 100gsm	PLF-100-64PM-XG	100	64	25/30	2.32
Semi-Glossy PP Film 180gsm	PPF-180NS-SG-YD	180	24/36/42/50/60	25/30	-
Silk PP Film-180	PPF-180NS-Si-YD	180	24/36/42/50/60	25/30	-
Matte PP Film-170	PPF-170NS-YD	170	24/36/42/50/60	25/30	-
Silk PP Film S/A 220gsm	PPF-220NSL-YD	220	24/36/42/50/60	25/30	-
Matte PP Film S/A 118gsm	PPF-118NML-YD	118	24/36/42/50/60	25/30	-
Matte PP Film S/A 160gsm	PPF-160NML-YD	160	24/36/42/50/60	25/30	-
Semi-Glossy PP Film S/A 160gsm	PPF-160NML-SG-YD	160	24/36/42/50/60	25/30	-
Silk PP Film S/A 160gsm	PPF-160NML-Si-YD	160	24/36/42/50/60	25/30	-

Please contact us if you want the price for unconventional products.

## Indoor inkjet media/inkjet PP paper

A

## Inkjet PP Paper-Glossy/Matte PP Paper

- ◆ PP film is also called PP paper for indoor usage.
- ◆ Featured with characters of photo paper.
- ◆ Based on polyester, it can replace photo paper.
- ◆ The colors are highly saturated and distinct.
- ◆ Images are printed on the paper by printing equipments with high resolution like Novajet, Roland, Mimaki, HP, Mutoh, etc.
- ◆ People usually need several square meters to print a picture. With width less than 1.5 meters and a length of 3-5 meters, shown as posters and advertisement in marketplaces, exhibition fairs, etc.

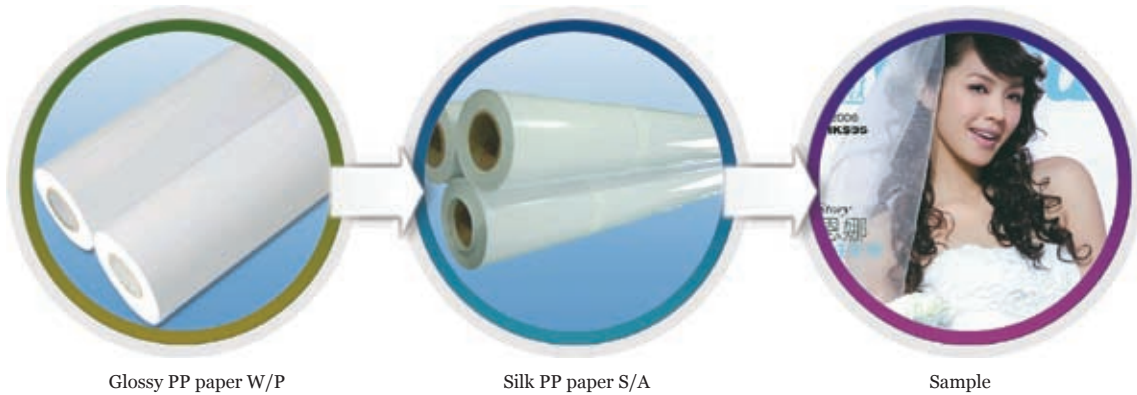

Glossy PP paper W/P

Silk PP paper S/A

Sample

## Specifications

Name	Model	Thickness(g/sqm)	Width(inch)	Length(m/roll)	Price(\$/sqm)
Matte PP Paper S/A 80gsm	PPF-80SL-NS	80	24/36/42/50	30	0.80
Matte PP Paper S/A 80GSM	PPF-80SL-NS-1	80	60	30	0.86
Matte PP Paper S/A 100gsm	PPF-100SL-NS	100	24/36/42/50	30	0.86
Matte PP Paper S/A 100gsm	PPF-100SL-NS-1	100	60	30	0.90
Glossy/Matte PP Paper S/A 120gsm	PPF-120GL/SL-S-NS	120	24/36/42/50	30	1.16
Glossy/Matte PP Paper S/A 120gsm	PPF-120GL/SL-S-NS-1	120	60	30	1.21
Glossy/Matte PP Paper S/A 120gsm	PPF-120GL/SL-NS	120	24/36/42/50	30	1.13
Glossy/Matte PP Paper S/A 120gsm	PPF-120GL/SL-NS-1	120	60	30	1.16
Glossy/Matte PP Paper S/A 150gsm	PPF-150GL/SL-NS	150	24/36/42/50	30	1.15
Glossy/Matte PP Paper S/A 150gsm	PPF-150GL/SL-NS-1	150	60	30	1.23
Glossy PP Paper 150GSM	PHF-150G-NS	150	24/36/42/50	30	1.20
Glossy PP Paper 150gsm	PHF-150G-NS-1	150	60	30	1.30
Glossy PP Paper 180gsm	PHF-180G-NS	180	24/36/42/50	30	1.30
Glossy PP Paper 180gsm	PHF-180G-NS-1	180	60	30	1.35
Matte PP Paper 150gsm	PHF-150S-NS	150	24/36/42/50	30	1.20
Matte PP Paper 150gsm	PHF-150S-NS-1	150	60	30	1.25
Matte PP Paper 120gsm	PHF-120S-NS	120	24/36/42/50	30	1.15
Matte PP Paper 120gsm	PHF-120S-NS-1	120	60	30	1.20
Matte PP Paper 180gsm	PHF-180S-NS	120	24/36/42/50	30	1.30
Matte PP Paper 180gsm	PHF-180S-NS-1	180	60	30	1.35

## Indoor inkjet media/inkjet canvas

**Inkjet Canvas(Glossy, Matte)**

- ◆ The inkjet flex&banner, indoor used.
- ◆ The colors are highly saturated and distinct.
- ◆ Inkjet flex is packed in rolls.
- ◆ Usually, printed by printers with high resolution like Novajet, Roland, Mimaki, HP, Mutoh, etc.
- ◆ With a width less than 1.5 meters and a length of 3-55 meters, shown as posters and advertisement in marketplaces, exhibition fairs, etc.
- ◆ Based on different weave methods, this product is divided into many different varieties for different hanging images, such as Rolla screen, X-stand, L-stand, flag poster, pop up display, etc. Some is for simulation paintings.

Sample

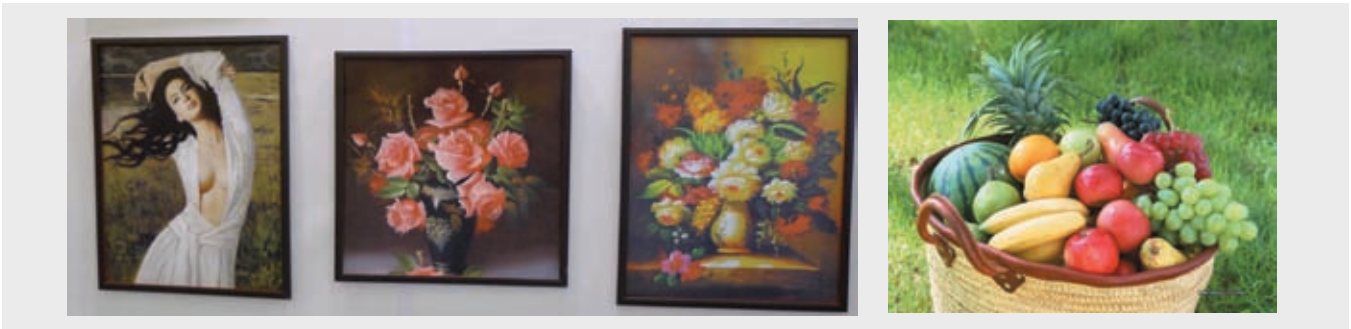
**Specifications**

Name	Model	Thickness(g/sqm)	Width(inch)	Length(m/roll)	Price(\$/sqm)
Gloss Silk Fabric 160gsm	POC-160G-NS	160	24/36/42/50/60	18/30	2.18
Glossy Cotton Canvas 360gsm	POC-360G-NS	360	24/36/42/50/60	18	3.52
Glossy Oil Canvas 220gsm	POC-220G-NS	220	24/36/42/50/60	18	1.34
Glossy Oil Canvas 220gsm	POC-220G-NS	220	24/36/42/50/60	18	1.34
Rainbow Fabric W/P 150gsm	POC-150M-NS	150	24/36/42/50/60	18/30	1.32
Matte Silk Fabric W/R 160gsm	POC-160M-NS	160	24/36/42/50/60	18/30	2.18
Matte Cotton Art Canvas W/P-380gsm	POC-380M-NS	380	24/36/42/50/60	18	3.52
Matte Emulation Art Canvas W/P-600gsm	POC-600M-NS	600	24/36/42/50/60	18	2.68
Porychrame Oil Canvas W/P-320gsm	POC-320M-NS	320	24/36/42/50/60	18	2.84

## Indoor inkjet media/magnetic printing material

A

## Flexible Steel Media

- ◆ This steel film is a flexible and printable magnetic receptive material. It's not magnet, but it can be easily placed on magnetic boards.
- ◆ This easy-to-change and durable film has good holding power and stability, which makes it perfect for indoor and outdoor POP when you use magnetic boards together.
- ◆ If you use the steel film and the flexible magnet together to make up a Rapid Display POP System, it will give you an innovative, standard, unified and simple POP way.

## Typical Applications

Easy-to-install, removable, reusable, be used for general signage and other flat-surface/curved-surface, medium-term, indoor and outdoor application, such as:

- ◆ Point of purchase display/commercial signage in super market, retail/grocery shops, and restaurant.
- ◆ Removable/changeable advertisements in subway, railway station, business center.
- ◆ Business wall outside.
- ◆ Map guide in exhibition center, road sides.
- ◆ Kids wall in house.

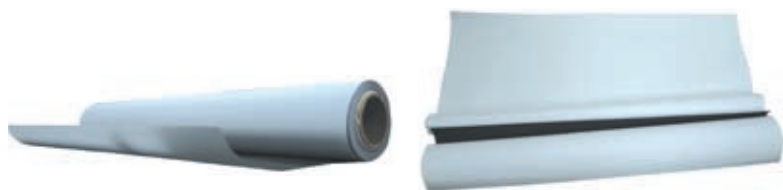

## Specifications

Model	MC-FF-UV-T290	MC-FF-9000SOL-T310	MC-FP-ART310	MC-FP-2GLO340	MC-FP-2JET250
Surface	PET, white, opaque	PET, white, opaque	108g Paper, white	Copper-print paper, white	Copper-print paper, white
Finish	Semi-gloss(waterproof), antirust	Gloss(waterproof), antirust	Matt(non-waterproof), antirust	Gloss(non-waterproof), antirust	Semi-gloss(non-waterproof), antirust
Substrate	Steel	Steel	Steel	Steel	Steel
GSM	290g/m <sup>2</sup>	310g/m <sup>2</sup>	310g/m <sup>2</sup>	340g/m <sup>2</sup>	250g/m <sup>2</sup>
Thickness	0.15mm	0.17mm	0.18mm	0.18mm	0.15mm
Available Length	10m/20m/30m	10m/20m/30m	10m/20m/30m	10m/20m/30m	10m/20m/30m
Available Width	1.16m/1.26m	1.16m/1.26m	1.03m	1.03m	1.03m
Shelf Life	2 years	2 years	2 years	2 years	2 years
Application Recommendation	POP/exhibit, outdoor signage and banners, medium-term promotional	POP/exhibit, outdoor signage and banners, medium-term promotional	Children's book, sports book, postcard	DIY photo, short-term promotional	DIY photo, short-term promotional
Printing Method	UV printing, screen printing	UV printing, screen printing	Offset printing	Inkjet printing	Inkjet printing
Inks	UV curable ink	UV curable ink, solvent&eco-solvent ink		Dye, pigment	Dye, pigment
Recommended Printers	Mimaki: JF-1610 HP Scitex: TJ8300/8500	Roland: Soljet Pro III XJ-640, Versa Camm VP-300, HI-Fijet Pro III FJ-740, HP: 8000s/9000s/10000s Mimaki: JV3-75SP/130SP/160SP/250SP Mutoh: JV5-130S/160S	Heidelberg	Desktop printers: Canon, HP, Epson	Desktop printers: Canon, HP, Epson
Temperature Range After Application	-20°C to +70°C	-20°C to +70°C	-20°C to +70°C	-20°C to +70°C	-20°C to +70°C
Price(\$/sqm)	6.16	7.57	3.63	5.03	2.24

## How to display &amp; How to remove and reuse

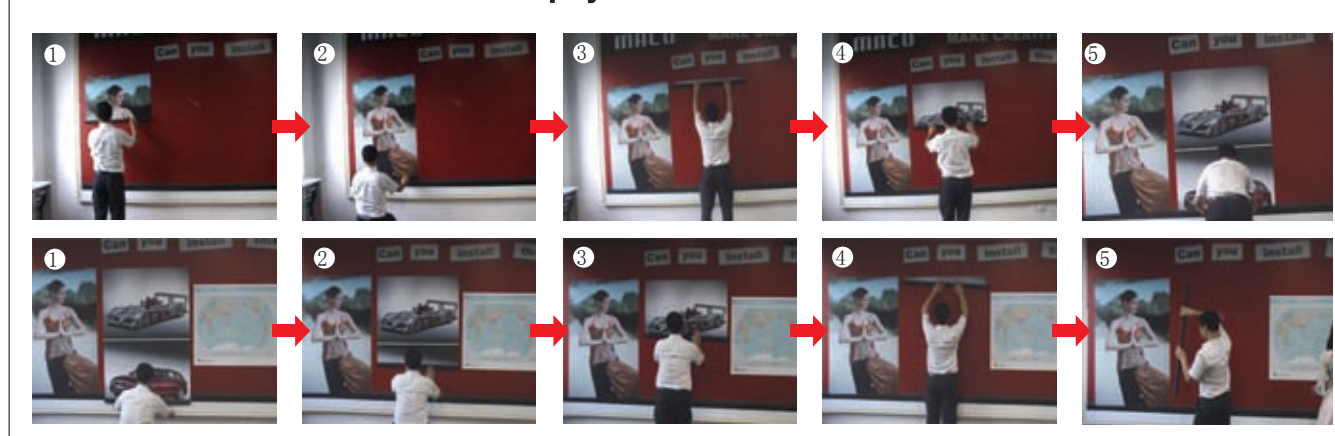



## Indoor inkjet media/magnetic printing material



### Flexible Magnetic Media

This steel film is a flexible and printable magnetic material that can be easily placed on metallic back panels. It has good holding power and it is wider, thinner and lighter than traditional PVC flexible magnet.

#### Typical Applications

It can be printed directly and it is a good choice for commercial signage placed on metallic/iron surfaces.

- ◆ Freezer/fridge surface advertisement.
- ◆ Soda machine surface advertisement.
- ◆ In public places such as airports, railway stations, and subway, existing metallic walls and panels which can attract magnet.
- ◆ Indoor and outdoor graphics and signs which contains metallic surface.
- ◆ Map Guide in exhibition center, road side.
- ◆ Kids wall in house.

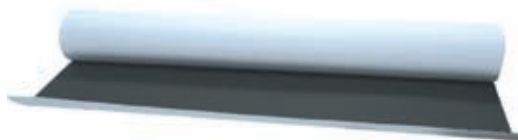
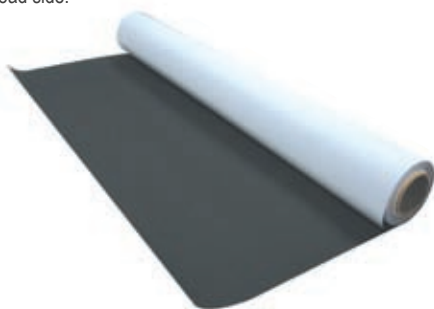

### Specifications

Model	MC-MF-UV-T335	MC-MF-9000SOL-T355	MC-MP-ART340	MC-MP-JET320	MC-MP-1GLO395
Surface	PET, white, opaque	PET, white, opaque	108g paper, white	Copper-print paper, white	Copper-print paper, white
Finish	Matte(Waterproof), antirust	Gloss(Waterproof), antirust	Matt(Non-waterproof), antirust	Matte(Non-waterproof), antirust	Gloss(Non-waterproof), antirust
Substrate	Magnetic coating	Magnetic coating	Magnetic coating	Magnetic coating	Magnetic coating
GSM	335g/m2	355g/m2	340g/m2	320g/m2	395g/m2
Thickness	0.20mm	0.22mm	0.24mm	0.24mm	0.26mm
Available Length	10m/20m/30m	10m/20m/30m	10m/20m/30m	10m/20m/30m	10m/20m/30m
Available Width	1160mm/1260mm	1160mm/1260mm	1030mm	1030mm	1030mm
Shelf Life	2 years	2 years	2 years	2 years	2 years
Application Recommendation	Advertisement on metallic surfaces	Advertisement on metallic surfaces	Postcard	DIY photo., short-term promotional	DIY photo, short-term promotional
Printing Method	UV printing, screen printing	UV printing, inkjet printing	Offset printing	Inkjet printing	Inkjet printing
Inks	UV curable ink	UV curable ink, solvent&eco, solvent Ink		Dye, pigment	Dye, pigment
Recommended Printers	Mimaki: JF-1610 HP Scitex: TJ 8300/8500	Roland: Solset Pro III XJ-640, Versa Camm VP-300, HI-Fijet Pro III FJ-740, HP: 8000s/9000s/10000s, Mimaki: JV3-75SP/130SP/160SP/250SP, Mutoh: JV5-130S/160S	Heidelberg	Desktop Printers: Canon, HP, Epson	Desktop Printers: Canon, HP, Epson
Temperature Range After Application	-20°C to +70°C	-20°C to +70°C	-20°C to +70°C	-20°C to +70°C	-20°C to +70°C
Price(\$/sqm)	9.17	10.88	6.6	6.89	8.2

### How to display

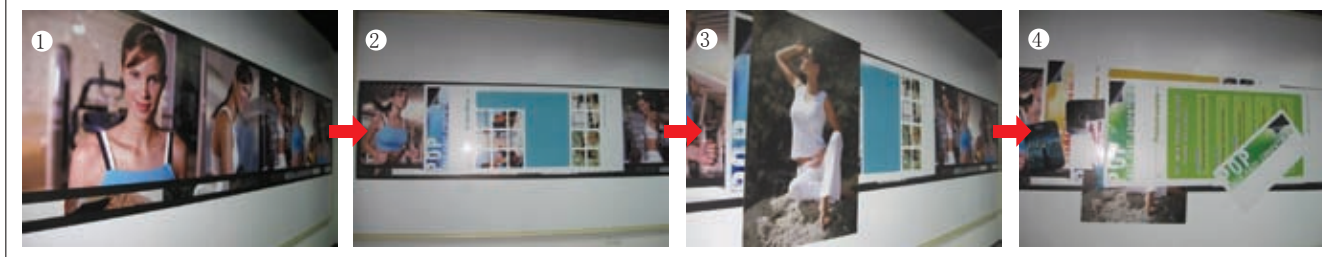

## Indoor inkjet media/magnetic printing material

A

**Flexible Standard Magnetic Sheet**

- ◆ This rubber sheet is normal flexible magnet.
- ◆ It can be widely used for POP display and fridge magnet, refrigerator magnets, car signs, safety signs, business cards, shelf labels, puzzles, educational items, toys, menu boards and so on.
- ◆ Using this sheet directly as a back panel to adhesive steel film is perfect.
- ◆ Available in plain brown or with vinyl/PVC/self-adhesive laminated on surface.
- ◆ Max. width: 1050mm, compatible for Solvent&ECO-solvent printing, UV ink printing and screen printing.

**Main Specification**

Sizes: 50cm\*30m/roll, totaled 15sqm.

Thickness is 0.5mm. And we also can supply other thickness sheets(0.4mm-0.7mm)

Temperature range after application: -20°C to +70°C

**Specifications**

Name	Model	Specification	Price (\$/roll)
Plain Brown Flexible Magnet	MC-Y04-PB-05	Plain brown	57.57
Flexible Magnet with PVC Vinyl	MC-Y04-WM-05	Matte colorful PVC vinyl	96.16
Flexible Magnet with Self-Adhesive	MC-Y04-PSA-05	White PVC vinyl and with double sides self-Adhesive	104.38

**Flexible High Energy Magnetic Sheet-Special for CAR SIGN MARKET**

- ◆ This rubber sheet is a high energy magnet that can replace normal flexible magnet by much thinner thickness.
- ◆ The material is especially designed for car sign market. It enables large format graphic display on one car, which traditional magnet can't achieve.
- ◆ It offers much easy way to install large format graphics on car, compare with traditional adhesive vinyl graphics.

**Typical Applications**

- ◆ A new approach for printing car sign, and just print on it as you print on normal PVC.
- ◆ Bus Graphic.
- ◆ Commercial Vehicle Advertisement.
- ◆ Indoor and outdoor graphics and signs which contain metallic surface.

**Specifications**

Model	EX-WM-H30/50	EX-WG-H30/50	EX-PSA-H30/50	EX-PB-H25/30/ 50
Surface	PVC, white	PVC, white	Plain brown with self-adhesive	Plain brown with self-adhesive
Finish	Matte	Glossy	-	-
Substrate	High energy Flexible magnet	High energy Flexible magnet	High energy Flexible magnet	High energy Flexible magnet
Holding Strength	30g/cm2/45g/cm2	30g/m2/ 45g/cm2	20g/cm2/30g/cm2/45g/cm2	20g/cm2/30g/cm2/45g/cm2
GSM	1140g/m2/1900g/m2	1140g/m2/1900g/m2	950g/m2/1140g/m2/1900g/m2	950g/m2/1140g/m2/1900g/m2
Thickness	0.3mm/0.5mm	0.35mm/ 0.4mm/ 0.6mm	0.35mm/0.4mm/0.6mm	0.35mm/0.4mm/0.6mm
Available Length	10m, 20m, 30m	10m, 20m, 30m	10m, 20m, 30m	10m, 20m, 30m
Available Width	620mm	620mm	620mm	620mm
Shelf Life	2 years	2 years	2 years	2 years
Application Recommendation	Car sign, POP/exhibit	Car sign, POP/ exhibit	Car sign, POP/ exhibit	Car sign, POP/ exhibit
Printing Method	UV printing, screen printing, inkjet printing	UV printing, screen printing, inkjet printing	-	-
Inks	UV curable Ink, solvent&ECO-solvent ink	UV curable Ink, solvent&ECO-solvent ink	-	-
Recommended Printer	Roland: Soljet Pro III XJ-640, Versa Camm VP-300, HI-Fijet Pro III FJ-740	Roland: Soljet Pro III XJ-640, Versa Camm VP-300, HI-Fijet Pro III FJ-740	-	-
Temperature Range After Application	-20°C to +70°C	-20°C to +70°C	-20°C to +71°C	-20°C to +72°C
Price(\$/sqm)	8.04/10.55	8.38/10.89	8.83/11.25	5.76/8.5

**How to display**

## Outdoor inkjet media/adhesive vinyl film(vehicle wraps)

A

# Adhesive Vinyl Film

## Transparent Self-Adhesive Vinyl Film

Used for the wide format digital printing, the ECO solvent printing and screen printing indoor and outdoor, mainly used in some transparent objects which do not require one way vision and uncover, such as the windows of the cars, shops and glass.

- ◆ This is the transparent Self-Adhesive Vinyl Film, both the surface films and glue are transparent.
- ◆ The surface film has a good performance of the ink absorbing, can be applied to a wide range of machines.
- ◆ Use the removable glue, to ensure the cleanliness of the bottom paper and facilitate to the second use.

### Applicable Printers

**Solvent:** Vutek, Noel, Scitex, DGI, Teckwin, Yaselan, Flora, Fitto, Infinity, GongZheng, LiYu.

**ECO Solvent:** Mutoh, Roland, 3M, Mimaki and others.



### Specifications

Model	Surface Material		Glue	Bottom Paper			Width		Warranty Time	Price
	Color	Thickness		Material	Weight	Length				
SAV-0812T-FS	Transparent	80±5um	Removable, clear color	Liner	120g/sqm	50m	1.06m	1.27m	1 year	0.84\$/sqm
SAV-1014T-FS		100±5um			140g/sqm	100m	1.37m	1.52m		1.10\$/sqm

## Durable Self-Adhesive Vinyl Film

Used for the wide format digital printing indoor and outdoor, the ECO solvent printing and screen printing, mainly used in advertising of the windows of the buses, taxis, subway and other means of transport, glass wall advertising, windows of shopping mall advertising.

- ◆ Glue with various colors for option, such as white, black and grey.
- ◆ Durable, long life-span up to 3 years.
- ◆ The surface film has a good performance of the ink absorbing, can be applied to a wide range of machines.
- ◆ Use the removable glue, to ensure the cleanliness of the bottom paper and facilitate to the second use. It uses the higher quality surface film and bottom paper, to make the vinyl be stronger, absorb less water and more submission of the printing.

### Applicable Printers

**Solvent:** Vutek, Noel, Scitex, DGI, Teckwin, Yaselan, Flora, Fitto, Infinity, GongZheng, LiYu

**ECO Solvent:** Mutoh, Roland, 3M, Mimaki and others

### Sample



### Specifications

Model	Surface Material		Glue	Bottom Paper			Width		Warranty Time	Price
	Color	Thickness		Material	Weight	Length				
SAV-FP1012W-FS	Glossy Matte	95±5um	Removable, white color	CCK	125g/sqm	50m	1.06m	1.27m	3 years	1.99\$/sqm
SAV-FP1012B-FS			Removable, black color							2.06\$/sqm
SAV-FP1012G-FS			Removable, gray color							2.06\$/sqm
SAV-DB013-FS	Glossy	95±5um	Removable, gray color	AVERY	125g/sqm	50m	1.00m	1.27m	3 years	2.35\$/sqm
SAV-DB013-FS	Glossy	95±5um	Removable, gray color	CCK	125g/sqm	100m	1.37m	1.25m		1.84\$/sqm

Outdoor inkjet media/adhesive vinyl film(vehicle wraps)

A

Inkjet Printing Products

# Adhesive Vinyl Film

## Multi-Use Self-Adhesive Vinyl Film

The material is mainly for vehicle graphics, specially developed for use on computer-aided sign making equipment for a wide range of applications with high durability and conformability requirements, including high-quality vehicle and fleet graphics.

- ◆ Available in different vehicles.
- ◆ Billboard, exhibition and so on for advertisement.
- ◆ Printing different graphics as the clients' request.
- ◆ Excellent applicability for different climate.
- ◆ Printable through Vutek, Scitex, Nur and others.



### Applicable Printers

**Solvent:** Vutek, Noel, Scitex, DGI, Teckwin, Yaselan, Flora, Fitto, Infinity, GongZheng, LiYu.

**ECO Solvent:** Mutoh, Roland, 3M, Mimaki and others.

### Specifications

Model	Surface Material		Glue	Bottom Paper			Width	Warranty Time	Price
	Color	Thickness		Material	Weight	Length			
SAV-F0812W-FS	Glossy Matte	80±5um	Removable, white color	Liner	120g/sqm	50m	1.06m	1 year	0.81\$/sqm
SAV-F0814W-FS					140g/sqm				0.84\$/sqm
SAV-F0812B-FS			Removable, black color		120g/sqm				0.84\$/sqm
SAV-F0814B-FS					140g/sqm				0.87\$/sqm
SAV-F0812G-FS			Removable, gray color		120g/sqm				0.84\$/sqm
SAV-F0814G-FS					140g/sqm				0.87\$/sqm
SAV-1014W-FS		100±5um	Removable, white color	140g/sqm	0.91\$/sqm				
SAV-F1014B-FS				Removable, black color	140g/sqm	0.96\$/sqm			
SAV-F1014G-FS					Removable, gray color	140g/sqm	0.96\$/sqm		
							140g/sqm		

### Sample



## Outdoor inkjet media/PVC flex banner

A

## Backlit PVC Flex Banner

## 5 meters wide flex banner without connection

Can be used to make signage, digital printing, screen printing for backlit lightbox, billboard, etc.



- ◆ Special bluish white translucent substrates for backlit displays.
- ◆ High transluency, 30% more than the common ones, of which make the sign brighter.
- ◆ Perfect printing ability. Stable ink absorbing and faster drying.

## Frontlit PVC Flex Banner

## 5 meters wide flex banner without connection

It consists of high density polyester laminated, with PVC both sides. The special surface coating strengthen the ability of ink absorbing and keeping color for long-time.

Available in matte and glossy.

Banners, billboard, and other displays for indoor and outdoor usage.



- ◆ It can ensure the super wide picture to be more fluently, wholly and stable.
- ◆ Opaque substrate for frontlit display.
- ◆ Matte&glossy available.
- ◆ Smooth surface.
- ◆ Various colors.
- ◆ Excellent applicability for different climate.
- ◆ Printable through Vutek, Scitex, Nur and others.

## Sample



## Specifications

Model	Weight(gsm)	Yarn/Number	Width(m)	Price(\$/sqm)
ODP-LB001-GL	480±10	300D*500D	1.02-3.50	0.88
ODP-LB002-GL	610±10	300D*500D	1.02-3.50	1.10
ODP-LB003-GL	630±10	500D*500D	1.02-3.50	1.21
ODP-LB004-GL	650±10	500D*1000D	1.02-3.50	1.31
ODP-LB005-GL	510±10	1000D*1000D	1.02-3.50	1.84
ODP-LB-NHB530-HLD	510±15	300D*500D 18*12	1.02-3.50	0.99
ODP-LB-NHB530-HLD-1	510±15	300D*500D 18*12	3.51-5.10	2.09
ODP-LB-NHB5050-HLD	610±18	500D*500D 18*12	1.02-3.50	1.25
ODP-LB-NHB5050-HLD-1	610±18	500D*500D 18*12	3.51-5.10	2.28

## Sample



## Specifications

Model	Weight(gsm)	Yarn/Number	Width(m)	Price(\$/sqm)
ODP-LF006-GL	300±10	200D*300D	1.02-3.50	0.60
ODP-LF007-GL	340±10	200D*300D	1.02-3.50	0.65
ODP-LF008-GL	380±10	300D*500D	1.02-3.50	0.85
ODP-LF009-GL	440±10	300D*500D	1.02-3.50	0.82
ODP-LF010-GL	440±10	500D*500D	1.02-3.50	0.88
ODP-LF011-GL	440±10	1000D*1000D	1.02-3.50	0.96
ODP-LF012-GL	610±10	1000D*1000D	1.02-3.50	1.25
ODP-FB-NHF8080-HLD	440±13	840D*840D 9*9	1.02-3.50	0.95
ODP-FB-NHF8080-HLD-1	440±13	840D*840D 9*9	3.51-5.10	1.40
ODP-FB-NHF550-HLD	440±13	500D*500D 9*9	1.02-3.50	0.87
ODP-FB-NHF550-HLD-1	440±13	500D*500D 9*9	3.50-5.10	1.31
ODP-FB-NHF530-HLD	510±15	300D*500D 18*12	1.02-3.50	0.92
ODP-FB-NHF530-HLD-1	510±15	300D*500D 18*12	3.51-5.10	1.35
ODP-FB-NHF1010-HLD	510±15	1000D*1000D 16*16	1.02-3.50	1.54
ODP-FB-NHF1010-HLD-1	510±15	1000D*1000D 16*16	3.51-5.10	2.02
ODP-FB-NHF2020-HLD	400±12	200D*200D 18*18	1.02-3.50	0.88
ODP-FB-NHF2020-HLD-1	400±12	200D*200D 18*18	3.51-5.10	1.23

## Outdoor inkjet media/PVC flex banner

A

## PVC Coated Flex Banner

Coated PVC Fabric is designed for solvent-based inkjet systems. With its capability of aging, acid, alkali resistance, knife-coated fabric are widely used in indoor and outdoor advertising. Glossy and matte types available.

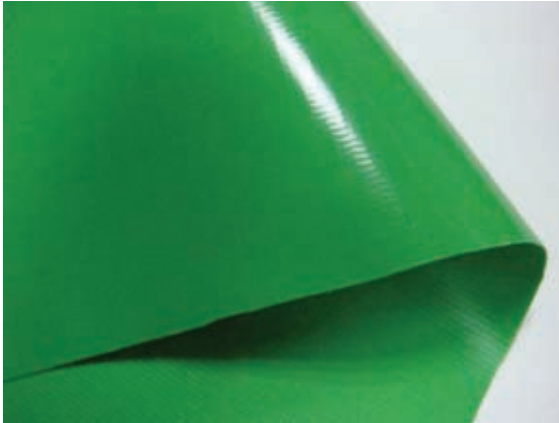

## Typical Application

Frontlit billboard  
Indoor and outdoor displays  
Building decoration and advertisement  
Exhibition booth decoration  
Airport light boxes

## Sample

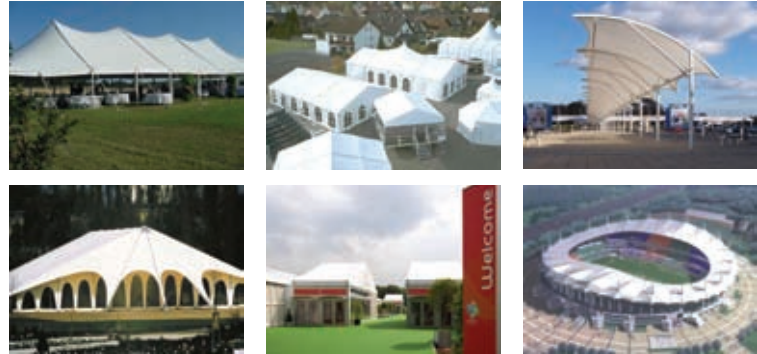

- ◆ Good ink absorption.
- ◆ Weather resistant (anti-UV, rain and frost).
- ◆ White substrate for wide format digital printing.
- ◆ Printable by Vutek, Scitex, Nur and others.
- ◆ This frontlit coated fabric with excellent printability allows a very clear and vivid image on your large format advertisements.
- ◆ The special coated surface optimizes ink adhesion and color reproduction for long-lasting brilliant display.

## Specifications

Model	Weight(gsm)	Yarn/Number	Width(m)	Price(\$/sqm)
ODP-CF013-GL	440±10	500D*500D	1.02-3.50	1.70
ODP-CF014-GL	510±10	1000D*1000D	1.02-3.50	1.79
ODP-CF0015-GL	560±10	1000D*1000D	1.02-3.50	1.98

## Blockout Flex Banner

Blockout is special solvent inkjet media for solvent based digital printing. It is especially well suitable for double sides computer inkjet printed signs and banners. Durable, flexible substrate available in seamless up to 5.1m width.

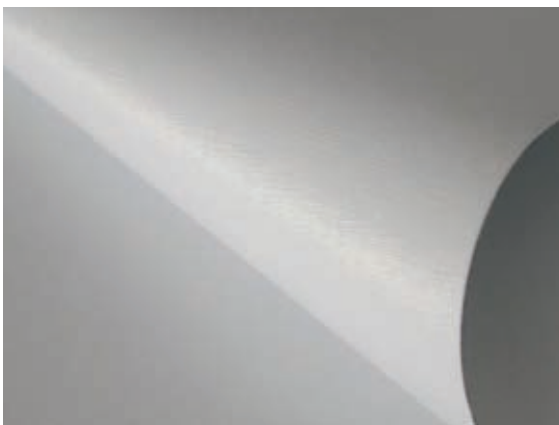

- ◆ Opaque substrate for display.
- ◆ Matte & Glossy available.
- ◆ Printing for both sides.
- ◆ Banners, billboard, and other displays.
- ◆ Various colors.
- ◆ Excellent applicability for different climate.
- ◆ Printable through Vutek, Scitex, Nur and others.

## Sample



## Specifications

Model	Weight(gsm)	Yarn/Number	Width(m)	Price(\$/sqm)
ODP-CF016-GL	440±10	250D*250D	1.02-3.50	1.99
ODP-CF017-GL	610±10	500D*500D	1.02-3.50	2.36
ODP-B-NHT8080	610±18	840D*840 9*9	1.02-3.50	1.80
ODP-B-NHT8080-1	610±18	840D*840 9*9	3.51-5.10	2.46
ODP-B-NHT3000	510±15	250D*250 36*36	1.02-3.50	1.42
ODP-B-NHT2000	440±13	200D*840 9*9	1.02-3.50	2.08

Outdoor inkjet media/coated mesh fabric

# Coated Mesh Fabric

Mesh fabric is ideally suitable for smaller images, frontlit signs or banners, or any type of interior&exterior sign.

Alternatively, it can be used for TV and stage backdrops.

Mesh is also the ideal mesh fabric for building dressings, billboards, and wall hanging banners.

Mesh is one kind of special solvent inkjet media and an open weave flexible sign face materials. Its open structure allows wind flow. It is specifically ideal for building wraps.

Mesh is a lightweight, porous fabric that allows air flow through it.

- ◆ Excellent anti-wind with knitted substrate.
- ◆ Banners, billboard, exhibition and so on.
- ◆ Usual color-white.
- ◆ Excellent applicability for different climate.
- ◆ Printable through Vutek, Scitex, Nur and others.

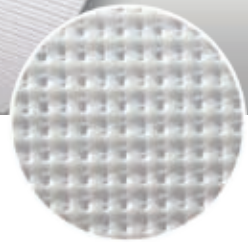

## Specifications

Model	Weight(gsm)	Yarn/Number	Width(m)	Price(\$/sqm)
ODP-M-029-GL	380±10	1000D*1000D	1.02-3.50	1.43
ODP-M-030-GL	380±10	1000D*1000D	1.02-3.50	1.47
ODP-M-031-GL	380±10	500D*1000D	1.02-3.50	1.50
ODP-M-NHM1050-HLD	270±8	500D*1000D 18*12	1.02-3.50	1.40
ODP-M-NHM1050-HLD-1	270±8	500D*1000D 18*12	3.51-5.10	1.62
ODP-M-NHM1010-HLD	270±8	500D*1000D 9*9	1.02-3.50	1.40
ODP-M-NHM1010-HLD-1	270±8	1000D*1000D 9*9	3.51-5.10	1.62
ODP-M-NHM1012-HLD	270±8	1000D*1000D 12*12	1.02-3.50	1.62
ODP-M-NHM1012-HLD-1	270±8	1000D*1000D 12*12	3.51-5.10	1.84

## Sample



## Outdoor inkjet media/one way vision

A

# One Way Vision

## One-way Vision for Window Sticker

Used for the wide format digital printing indoor and outdoor, the ECO solvent printing and screen printing  
Mainly used for the car windows, shop windows, glass and other transparent object which do not have the requirement of one-way vision and uncover.

- ◆ This is a transparent window sticker, and uses the completely colorless and ultra-transparent PVC surfaces.
- ◆ It has little effect of the sight after printing the pattern on the transparent window, so the screen can show the picture naturally, randomly.
- ◆ Use the imported transparent glue, non-residual glue and non-spill glue.

### Suitable Printers

**Solvent:** Vutek, Noel, Scitex, DGI, Teckwin, Yaselan, Flora, Fitto, Infinity, GongZheng, LiYu

**ECO Solvent:** Mutoh, Roland, 3M, Mimaki and others.

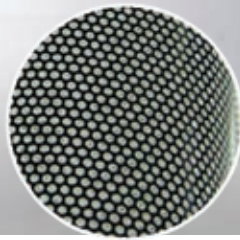

### Specifications

Model	Thickness (micron)		Glue Color	Bottom Paper		Product Disciplines		Roll Diameter	Price
	PVC Film Thickness	Product Thickness		Paper Layer	Weight	Length	Width		
OWV-F1518T-FS	150±5	170±5	Transparent	Coated paper	180g/sqm	50/100m	0.98/1.27/1.37/1.52m	1.45/1.60mm	2.43\$/spm
OWV-F1518T-FS	180±5	200±5	Transparent	Coated paper	180g/sqm	50/100m	0.98/1.27/1.37/1.52m	1.45/1.60mm	2.57\$/spm

## One-Year-Used One Way Vision

It is made of PVC vinyl substrate.

Typical applications include indoor and outdoor signage and wide-format digital printing such as vehicle window graphics, glass backdrops and shops windows and advertising.

- ◆ Transparent substrate for printing.
- ◆ Billboard, exhibition.
- ◆ Good performance for graphics and pictures display.
- ◆ Excellent applicability for different climates.
- ◆ Printable by Vutek, Scitex, Nur and others.

### Sample



### Specifications

Model	Thickness(micron)		Glue Color	Bottom Paper		Product Disciplines		Roll Dia.	Price
	PVC Film Thickness	Product Thickness		Paper Layer	Weight	Length	Width		
OWV-F1314-FS	130±5	150±5	Transparent	Silicon white paper	140g/sqm	50, 100m	0.98/1.27/1.37/1.52m	1.45/1.60mm	1.62\$/sqm
OWV-F1318-FS	130±5	150±5	Transparent	Coated paper	180g/sqm	50, 100m	0.98/1.27/1.37/1.52m	1.45/1.60mm	1.76\$/sqm
OWV-F1514-FS	150±5	175±5	Transparent	Silicon white paper	140g/sqm	50, 100m	0.98/1.27/1.37/1.52m	1.45/1.60mm	1.91\$/sqm
OWV-F1518-FS	150±5	175±5	Transparent	Coated paper	180g/sqm	50, 100m	0.98/1.27/1.37/1.52m	1.45/1.60mm	1.99\$/sqm
OWV-F1818T-FS	180±5	205±5	Transparent	Coated paper	180g/sqm	50, 100m	0.98/1.27/1.37/1.52m	1.45/1.60mm	2.06\$/sqm
OWV-F3000-FS(3M standard)	180±5	205±5	Transparent	Coated paper	180g/sqm	50, 100m	0.98/1.27/1.37/1.52m	1.45/1.60mm	2.50\$/sqm
OWV-F2618-FS(reflective)	260±5	285±5	Transparent	Coated paper	180g/sqm	50, 100m	1.22m	1.45/1.60mm	9.50\$/sqm
OWV-F8000-FS(auto-luminescence)	180±5	205±5	Transparent	Coated paper	180g/sqm	50, 100m	0.98/1.27/1.37/1.52m	1.45/1.60mm	11.50\$/sqm



Outdoor inkjet media/**one way vision**

A

# One Way Vision

## Durable One Way Vision

**Surface Film:** Using the best glossy surface film, with the good whiteness, wonderful hiding performance, scalability-resistant, anti-UV, good ink absorbing, bright and colorful printing screen.

**Glue:** Using the high-quality and imported glue so that the products can truly achieve non-residual, none-spilling, and removable gum.

**Black Coating Technique:** The coating has the excellent adhesion of the PVC film, good intimacy of the acrylic type glue, as well as the excellent performance of climate-resistance. From both technology and process, it achieves the perfect consistency on PVC film and black coating, black coating and acrylic type glue, as well as the acrylic type glue and the object which is pasted, it find fundamental solution of residing the black glue as other coating one way vision, as well as the problem of dirty surface and unclear picture which is made by the spilling glue from the hole of other one way vision.

- ◆ This is the high-quality one way vision material and can be used for about 3 years.
- ◆ It uses the thicker surface film and bottom paper which can bring the better affection of the ink absorbing and printing.

## Application

Used for the wide format digital printing indoor and outdoor, the ECO solvent printing and screen printing. Mainly used in advertising of the windows of the buses, taxis, subways and other means of transport, glass walls, windows of shopping malls.

## Suitable Printers

**Solvent:** Vutek, Noel, Scitex, DGI, Teckwin, Yaselan, Flora, Fitto, Infinity, GongZheng, LiYu

**ECO Solvent:** Mutoh, Roland, 3M, Mimaki and others.



## Specifications

Model	Thickness(micron)		Glue Color	Bottom Paper		Product Disciplines		Roll Dia.	Price
	PVC Film Thickness	Product Thickness		Paper Layer	Weight	Length	Width		
OWV-FP1418-FS	140±5	165±5	Transparent	Coated paper	180g/sqm	50/100m	0.98/1.27/1.37/1.52m	1.45/1.60mm	2.70\$/sqm
OWV-FP1618-FS	160±5	185±5	Transparent	Coated paper	180g/sqm	50/100m	0.98/1.27/1.37/1.52m	1.45/1.60mm	2.79\$/sqm
OWV-FP1818-FS	180±5	205±5	Transparent	Coated paper	180g/sqm	50/100m	0.98/1.27/1.37/1.52m	1.45/1.60mm	2.94\$/sqm

### Note:

- ◆ All the products lead in the usage of environmental protection PVC membrane in the industry, and the product can access to U.S. and European markets directly. We are able to provide the CE(Products safety certification of European Community) and ROHS(Certification of environmental protection products).
- ◆ If you need the better performance of the ink absorbing, we also have the products which use the complex bottom paper

## Sample



## Outdoor inkjet media/PVC tarpaulin

A

# PVC Tarpaulin

PVC tarpaulin material has been widely used for tents, truck cover, awnings, beach umbrellas as well as many other structural coverings and roofing, suitable for outdoor usage.

The width is from 1.0m up to 3.50m. The color can be customized according to customers' requirement.

- ◆ Laminated or coated treatment technology.
- ◆ Outstanding tearing strength.
- ◆ Flame retardant character.
- ◆ Anti-oxidant.
- ◆ Durable, water resistance.
- ◆ High adhesion strength.
- ◆ Temperature resistance: -20-70 degree.
- ◆ Customer treatment(UV, rain, fungi and frost)

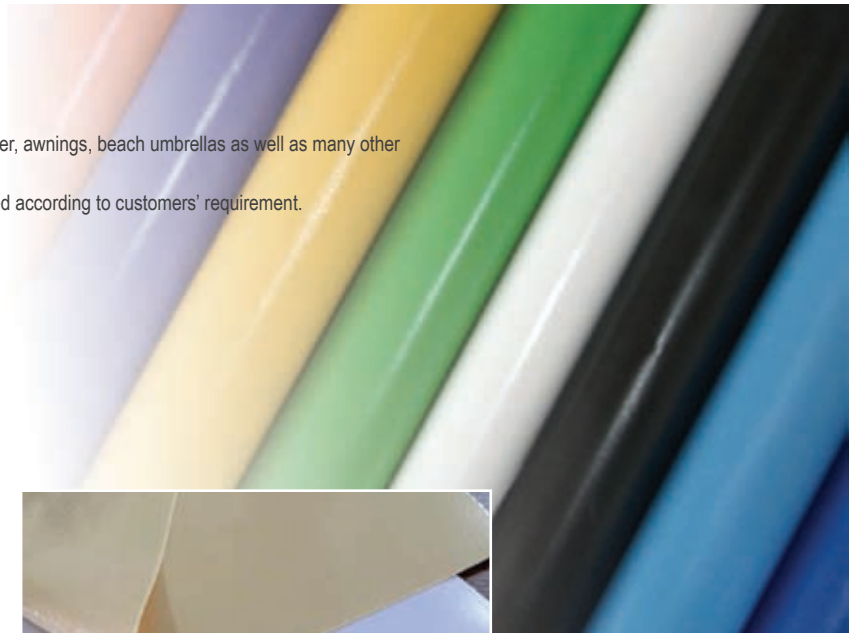

## Application

Rain and sunshine shelter, playground, army tent, gymnasium, movie structure, amusement device, portable tent, house building.

## Specifications

Model	Weight	Yarn/Number	Width	Price
ODP-CPT018-GL	610±20gsm	1000D*1000D	1.02-3.50m	1.99\$/sqm
ODP-CPT019-GL	650±20gsm	1000D*1300D	1.02-3.50m	2.06\$/sqm
ODP-CPT020-GL	700±20gsm	1000D*1300D	1.02-3.50m	2.21\$/sqm
ODP-CPT021-GL	950±20gsm	1000D*1300D	1.02-3.50m	2.79\$/sqm
ODP-CBT022-GL	800±20gsm	1000D*1300D	1.02-3.50m	2.79\$/sqm
ODP-CBT023-GL	900±20gsm	1000D*1300D	1.02-3.50m	3.56\$/sqm
ODP-SCO024-GL	700±20gsm	1000D*1300D	1.02-3.50m	2.65\$/sqm
ODP-SCO025-GL	900±20gsm	1000D*1000D	1.02-3.50m	3.31\$/sqm
ODP-SCO026-GL	1100±20gsm	1000D*1000D	1.02-3.50m	3.75\$/sqm
ODP-LPT027-GL	610±20gsm	1000D*1000D	1.02-3.50m	1.61\$/sqm
ODP-LPT028-GL	650±20gsm	1000D*1000D	1.02-3.50m	1.69\$/sqm

## Sample



## ECO inkjet media

## ECO Inkjet Media

- ◆ ECO is considered as environmentally safe, uncoated media and outdoor durable material that have featured the inkjet printers of ECO-solvent ink.
- ◆ ECO printing media is usually used for high resolution printing equipment, with colors highly saturated and distinct, and can be printed by Roland, Mimaki, Mutoh, Epson, etc.
- ◆ People usually print a picture of several square meters, with a width less than 1.5 meters and a length of 3-5 meters, shown as posters and advertisement in marketplaces, exhibition fairs, etc. ECO printing media is packed in rolls.



## Specifications

Name	Model	Thickness(g/sqm)	Width(inch)	Length(m/roll)	Price(\$/sqm)
ECO Glossy Poster Paper	PHP-220QG-NS-ECO	220	36/42/50	30	1.28
ECO Glossy Poster Paper	PHP-220QG-NS-ECO-1	220	60	30	1.36
ECO Matte Poster Paper	PHP-220QM-NS-ECO	220	36/42/50	30	1.24
ECO Matte Poster Paper	PHP-220QM-NS-ECO-1	220	60	30	1.33
ECO Glossy Poster Paper S/A	PHP-150QGL-NS-ECO	150	36/42/50	30	1.40
ECO Glossy Poster Paper S/A	PHP-150QGL-NS-ECO-1	150	60	30	1.47
ECO Inkjet Paper Blue Back(Matte)	PHP-120QMB-NS-ECO	120	36/42/50	30	0.87
ECO Inkjet Paper Blue Back(Matte)	PHP-120QMB-NS-ECO	120	60	30	0.92
ECO Matte PP Film	PPF-150QM-NS-ECO	150	36/42/50	30	1.15
ECO Matte PP Film	PPF-150QM-NS-ECO-1	150	60	30	1.24
ECO Glossy PP Film	PPF-150QG-NS-ECO	150	36/42/50	30	1.21
ECO Glossy PP Film S/A	PPF-120QGL-NS-ECO	120	36/42/50	30	1.29
ECO Glossy PP Film	PPF-150QG-NS-ECO-1	150	60	30	1.09
ECO Glossy PP Film S/A	PPF-120QGL-NS-ECO-1	120	60	30	1.18
ECO Matte PP Film S/A	PPF-120QML-NS-ECO	120	36/42/50	30	1.04
ECO Matte PP Film S/A	PPF-120QML-NS-ECO-1	120	60	30	1.13
ECO Matte PP Film S/A	PPF-120QML-NS-ECO-1	120	60	30	1.13
ECO Matte PP Film S/A	PPF-100QML-NS-ECO	100	36/42/50	30	1.01
ECO Matte PP Film S/A	PPF-100QML-NS-ECO-1	100	60	30	1.09
ECO Frontlit Film 110gsm	PLF-110QM-NS-ECO	110	36/42/50	30	1.45
ECO Frontlit Film	PLF-110QM-NS-ECO-1	110	60	30	1.55
ECO Frontlit Film	PLF-210QM-NS-ECO	210	36/42/50	30	2.24
ECO Frontlit Film	PLF-210QM-NS-ECO	210	36/42/50	30	2.24
ECO Frontlit Film	PLF-210QM-NS-ECO-1	210	60	30	2.33
ECO Front Print Backlit Film	PLF-180QG-NS-ECO	180	36/42/50	30	1.71
ECO Front Print Backlit Film	PLF-180QG-NS-ECO-1	180	60	30	1.80
ECO Front Print Backlit Film	PLF-160QG-NS-ECO	160	36/42/50	30	1.27
ECO Front Print Backlit Film	PLF-160QG-NS-ECO-1	160	60	30	1.38
ECO Front Print Film S/A	PLF-110QML-NS-S/A-ECO	110	36/42/50	30	1.80
ECO Front Print Film S/A	PLF-110QML-NS-S/A-ECO-1	110	60	30	1.98
ECO Glossy Transparent Film S/A	PLF-100AG-NS-S/A-ECO	100	36/42/50	30	1.06
ECO Glossy Transparent Film S/A	PLF-100AG-NS-S/A-ECO-1	100	60	30	1.09
ECO Glossy Crystal Transparent Film S/A	PLF-100AGC-NS-S/A-ECO	100	36/42/50	30	1.09
ECO Glossy Crystal Transparent Film S/A	PLF-100AGC-NS-S/A-ECO-1	100	60	30	1.15
ECO Front Print Backlit Film	PLF-180QM-NS-ECO	180	36/42/50	30	3.88
ECO Front Print Backlit Film	PLF-180QM-NS-ECO-1	180	60	30	4.22
ECO Silver PVC Vinyl for Vehicle S/A	PVV-100WGBP-NS-A-ECO	100	36/42/50	30	1.55
ECO Silver PVC Vinyl for Vehicle S/A	PVV-100WGBP-NS-A-ECO-1	100	60	30	1.62
ECO Silver PVC Vinyl for Vehicle S/A	PVV-100WGP-NS-A-ECO	100	36/42/50	30	1.43

## ECO inkjet media

A

### ECO Inkjet Media

- ◆ ECO is considered as environmentally safe, uncoated media and outdoor durable material that have featured the inkjet printers of ECO-solvent ink.
- ◆ ECO printing media is usually used for high resolution printing equipment, with colors highly saturated and distinct, and can be printed by Roland, Mimaki, Mutoh, Epson, etc.
- ◆ People usually print a picture of several square meters, with a width less than 1.5 meter and a length of 3-5 meters, shown as posters and advertisement in marketplaces, exhibition fairs, etc.
- ◆ ECO printing media is packed in rolls.

ECO Inkjet Media



Sample



Sample



Sample



### Specifications

Name	Model	Thickness(g/sqm)	Width(inch)	Length(m/roll)	Price(\$/sqm)
ECO PVC Vinyl for Vehicle S/A	PVV-100WGP-NS-A-ECO-1	100	60	30	1.48
ECO Silver Wrinkle PVC Vinyl for Vehicle S/A	PVV-100WGBP-NS-B-ECO	100	36/42/50	30	2.15
ECO-Silver Wrinkle PVC Vinyl for Vehicle S/A	PVV-100WGBP-NS-B-ECO-1	100	60	30	2.14
ECO Wrinkle PVC Vinyl for Vehicle S/A	PVV-100WGP-NS-B-ECO	100	36/42/50	30	1.92
ECO Wrinkle PVC Vinyl for Vehicle S/A	PVV-100WGP-NS-B-ECO-1	100	60	30	2.14
PP Film-6mil(Semi-Matte)	ECO-PP-SM-01	0.15mm	36/50/60	50	1.44
PP Film-7mil(Semi-Matte)	ECO-PP-SM-02	0.175mm	36/50/60	50	1.74
PP Film W/A-6mil(semi-Matte)	ECO-PP-SM-W/A-03	0.15mm	36/50/60	45	1.97
Solvent POP-UP White Film	ECO-PET-G-01	0.2mm	36/50/60	30	2.78
Solvent POP-UP White Film	ECO-PET-M-02	0.34mm	36/50/60	30	3.95
Solvent Sandblast Golden Film(PVC)	ECO-PVC-Golden-03	0.15mm	36/50/60	30	3.48
Solvent Sandblast Silver Film(PVC)	ECO-PVC-Silver-04	0.15mm	36/50/60	30	3.48
Solvent Front Print Backlit-125PET	ECO-PET-BL-05	0.125mm	36/50/60	30	2.78
Solvent Front Print Backlit-188PET	ECO-PET-BL-06	0.125mm	36/50/60	30	3.71
ECO Solvent Photo Paper(Semi-Matte)	ECO-Paper-SM-01	220	36/50/60	45	1.58
Eco Solvent Blue Back Paper(Glossy)	ECO-Paper-GB-02	130	36/50/60	45	1.00
Solvent Nonwoven	ECO-NW-01	Non-woven	36/50/54	50	0.94
Solvent Banner Flex	ECO-BF-01	150D	36/50/54	50	2.09
Polyester Fiber Canvas	ECO-PFC-01	300D	36/50/54	30	3.48
Polyester Fiber Canvas	ECO-PFC-02	600D	36/50/54	30	3.95
Cotton Canvas	ECO-CC-01	500D	36/50/54	30	4.30
Cotton Canvas	ECO-CC-01	500D	36/50/54	30	4.30
Art Canvas(Polyester)	ECO-PFC-03	600D	36/50/54	30	4.52
Waterfaster Polyester Canvas	ECO-PFC-W/F-01	600D	36/50/54	18	3.71
Waterfaster Cotton Canvas	ECO-CC-W/F-01	500D	36/50/54	18	4.30

## Laminating film/cold laminating film

A

## Cold Laminating Film







This kind of cold laminating film is clear PVC film with acrylic pressure sensitive adhesive for backing up the picture.

It mainly focuses on the usage of protecting the graphics from getting smudged, dirty, scratch or wet.

The process without destroying heat sensitive papers makes it widely used in laminating graphics and designs, such as personal photos, advertisement pictures.

The back base paper has two kinds of color: White and yellow.

## Specifications

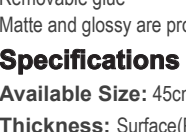
Picture	Name	Model	Description	Size	Price
	Glossy Transparent Cold Laminating Film	CS-CLF-Glossy	Glossy is an everyday film that will adhere to most ink lay downs. Glossy gives your picture a glass-like appearance.	36", 42", 50", 54", 60"/50M	\$0.74/sqm
	Matte Rough Frost Cold Laminating Film	CS-CLF-R-Frost	The surface is rough frost.	36", 42", 50", 54", 60"/50M	\$0.74/sqm
	Matte Cloth Bound Cold Laminating Film	CS-CLF-ClothBound-1	The surface is clothbound texture style.	25", 50"/30M	\$1.74/sqm
	Matte Cloth Bound Cold Laminating Film	CS-CLF-Cloth Bound	The surface is clothbound texture style.	25", 50"/30M	\$1.74/sqm
	Matte Cross Texture Cold Laminating Film	CS-CLF-Cross-1	The surface is cross texture.	25", 50"/30M	\$1.76/sqm
	Matte Cross Texture Cold Laminating Film	CS-CLF-Cross	The surface is cross texture.	25", 50"/30M	\$1.76/sqm
	Matte Diamond Cold Laminating Film	CS-CLF-Diamond	The surface is diamond texture style.	42", 50"/30M	\$1.76/sqm
	Matte Frosted Cold Laminating Film	CS-CLF-L-Frosted	The surface with small frost has a slightly granular texture that is frosted to reduce glare.	25", 50"/30M	\$1.76/sqm
	Glossy Laser Cold Laminating Film	CS-CLF-Laser	The surface is laser texture style, and there are many laser shapes, such as heat shape, leaf shape, dot shape and others.	25", 50"/30M	\$1.76/sqm
	Matte Leather Cold Laminating Film	CS-CLF-Leather	The surface with leather texture.	25", 50"/30M	\$1.76/sqm
	Matte Lozenge Diamond Cold Laminating Film	CS-CLF-Lozenge Diamond	The surface is Lozenge Diamond texture style. The picture will be more attractive when covered with this kind of laminating film.	25", 50"/30M	\$1.79/sqm
	Matte Magic Star Cold Laminating Film	CS-CLF-Magic Star	The surface is magic star texture.	25", 50"/30M	\$1.79/sqm
	Matte Marble Silk Cold Laminating Film	CS-CLF-Marble Silk	The surface is marble silk texture.	42", 50"/30M	\$1.76/sqm
	Matte Silk Cold Laminating Film	CS-CLF-Silk	The surface is silk texture.	42", 50"/30M	\$1.76/sqm

## CS-CLF-WF Series Window Flower Self Adhesive Film

Used for glass window, door, wall's decoration

Pressed lines and pressed flowers in the surface

Removable glue

Matte and glossy are provided.

## Specifications

**Available Size:** 45cm\*15m, 90cm\*15m, 122cm\*50m, 60cm\*50m, 607.5cm\*15m

**Thickness:** Surface(PVC): 80mic and 100mic

**Pad Paper:** 80g/sqm, 90g/sqm, 120g/sqm and 150g/sqm

**Price: \$0.72/sqm**

## SUPER TRANSPARENT DOUBLE SIDES Tape

**Model:** CS-CLF-TR-Double sides tape

Be used to the filed of 3D picture production, adhesive of AD film.

## Product Highlights

Tick the picture of two-side transparent figure, making transparent handicraft production features

- ◆ High degree of transparency. Better transparency and clearness than old production.
- ◆ Naked eye can not see the existence of it and also eliminate the opaque of the glue.
- ◆ Even if you pause when puling the surface, no trace will be left. So it makes your works better effect.

## Specifications

**Size:** 42", 50"/30m

**Price: \$1.84/sqm**

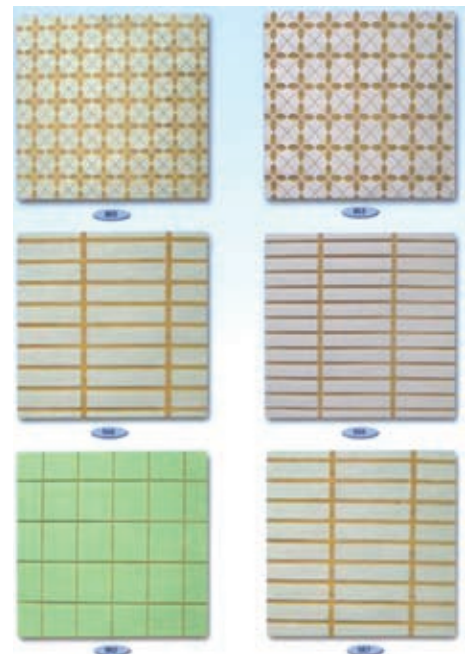

## Laminating film/hot laminating film

A

### Thermal Laminating Film BOPP

It can be widely used in pictorial magazine, exquisite paper, colorful box, swinging signboard, and the package of medicine, cigarette and wine. Thermal Laminating Film BOPP adopts advanced producing craft and advanced technology of the composite materials.

- ◆ The product can solve the problems of pollution, safety and quality existed in the former materials.
- ◆ It has no poison or strange smell when using.
- ◆ No solvent is used which makes it more safe.
- ◆ It is also excellent for cementing. Besides, it is folding-resisting and press-resisting.
- ◆ And it has high adaptability, easy to operate.
- ◆ Smearing latex quantity is middle.
- ◆ It can stick well and prevent the paper from folding and pressing.
- ◆ There is no solvent thus hard to catch fire.
- ◆ Meet the standard of the cleanness of food package.
- ◆ The products are luster with good saturation.
- ◆ It can stick to all kinds of paper products, paper and aluminum composite materials and paper-like substances.



#### Specifications

The width can be cut according to customer's requirement.

**MOQ:** 50kg

**Width:** 200mm-1520mm

**Length:** 1000m-3000m/roll

**Thickness:** 20mic-30mic, glossy or matte

**Price: \$4.62/kg**

## Reflective sheeting



### Advertisement Grade Reflective Sheeting

Advertisement grade reflective sheeting is a fabric with particular resin embedded with micro glass balls, with high reflecting rate manufactured with the technology of micro grade precision and can reflect backward incident rays.

- ◆ **Surface film:** a) Reflective glossy PET film(CRF01-CRF06)  
b) Reflective glossy acrylic film(CRF11-CRF16)
- ◆ **Adhesive:** Solvent based clear removable acrylic
- ◆ **Release Linear:** PE coated paper(130gsm)
- ◆ **Outdoor Durability:** 3 years
- ◆ **Standard Size:** 1.22m\*45.7m
- ◆ **Available Color:** 7 colors(red, white, yellow, green, blue, orange, black)

**Major Product and Services:** Various digital printing flex media for outdoor advertisement, billboards and indoor advertisement use.

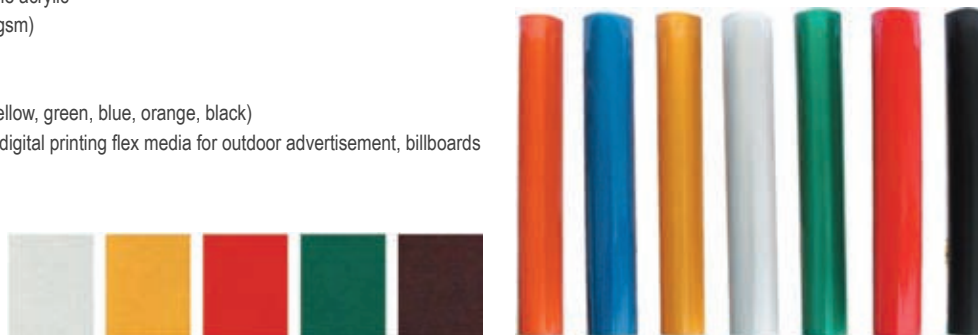

### Specifications

Series	Feature	Available Color	Thickness	Operation Temperature	Price
BS-TM3100	Untearable, easy operation, can be screen printed by PET type ink Surface Film: PET	White, yellow, red, green, blue, orange, black	0.27mm	5°C-30°C	3.00\$/m <sup>2</sup>
BS-TM3200	Tearable, good extensibility, can be screen printed and inkjet printed, excellent for computer cutting Surface Film: Acrylic	White, yellow, red, green, blue, orange, black	0.31mm	18°C-28°C	3.40\$/m <sup>2</sup>
BS-TM3200 Special Color		Light yellow, light purple, water blue, light green, pink, sky blue, violet, gold, light orange, mayan gold, yellow green, green blue, magenta			3.70\$/m <sup>2</sup>
BS-TM3300	Surface improved, untearable, can be screen printed, easy operation and cutting Surface Film: PET type	White, yellow, red, green, blue, orange	0.27mm	5°C-30°C	3.50\$/m <sup>2</sup>
BS-TM3500	Untearable, good for screen printing and inkjet printing Surface Film: Acrylic	White, yellow, red, green, blue, orange	0.38mm	5°C-30°C	4.30\$/m <sup>2</sup>
BS-TM3600	Fabric motherboard, good extensibility, good for screen printing and inkjet printing. Applied to outdoor	White	-	-	6.00\$/m <sup>2</sup>
BS-TM3800	Untearable, easy operation, good for screen printing and inkjet printing Surface Film: PVC	White, yellow, red, green, blue, orange	0.40mm	5°C-30°C	6.50\$/m <sup>2</sup>
BS-TM3900	Untearable, easy operation, perform well at different angles, easy for computer cutting Surface Film: PET	White, yellow, red, green, blue, orange	0.27mm	5°C-30°C	4.00\$/m <sup>2</sup>

### Sample



## Reflective sheeting

A

### Engineering Grade Reflective Sheeting

Engineer Grade Reflective series is a fabric with particular resin embedded with micro glass balls, with high reflecting rate manufactured with the technology of micro grade precision and can reflect backward incident rays.

- ◆ **Surface Film:** a) Reflective glossy PET film.  
b) Reflective glossy acrylic film.
- ◆ **Adhesive:** Solvent based clear removable acrylic
- ◆ **Release Linear:** PE coated paper(130gsm)
- ◆ **Standard Size:** 1m\*50m, 1.24m\*45.7m
- ◆ **Available Color:** 7 colors(Red, white, yellow, green, blue, orange, black)

**Major Product and Services:** Various digital printing flex media for outdoor advertisement, billboards and indoor advertisement use.

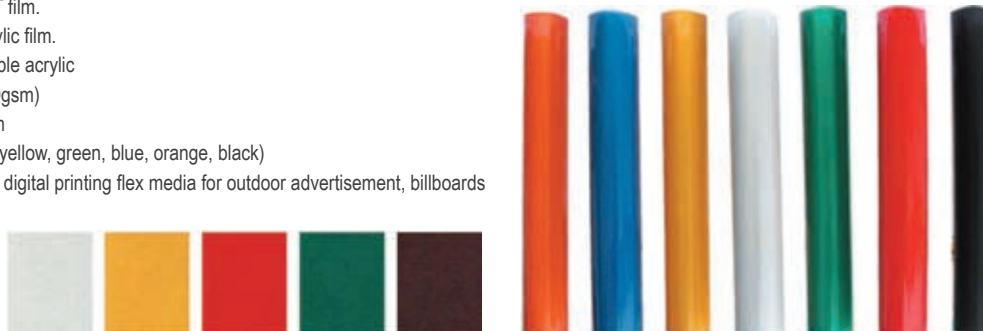

### Specifications

Series	Feature	Available Color	Thickness	Service Life	Operation Temperature	Price
BS-TM5100	Untearable, easy to operate, easy to cut, and can be screen printed by PET type ink. Surface Film: PET	White, yellow, red, green, blue, orange, brow, black	0.325mm	5 years	5°C-30°C	4.40\$/m <sup>2</sup>
BS-TM5200	Tearable, good extensibility, can be screen printed and inkjet printed, excellent for computer cutting Surface Film: Acrylic	White, yellow, red, green, blue, orange, brow, black	0.32mm	5 years	18°C-28°C	5.30\$/m <sup>2</sup>
BS-TM7200	Surface improved, untearable can be screen printed, easy operation and cutting Surface Film: PET	White, yellow, red, green, blue, orange	0.335mm	7 years	18°C-28°C	5.60\$/m <sup>2</sup>

### License Plate Grade Reflective Sheeting

#### Specifications

Series	Feature	Available Color	Thickness	Service Life	Operation Temperature	Price
BS-TM8200	It includes BS-TM8200-SG and BS-TM8200-T, Tearable, good extensibility, long service life, flexibility, and good for pressing(BS-TM8200T series are excellent for iron). Surface Film: Acrylic	White, yellow, red, green, blue	0.355mm	8 years	18°C-28°C	6.50\$/m <sup>2</sup>
BS-TM8400	Tearable, good extensibility, long service life, can be screen printed and inkjet printed Surface Film: Acrylic	White, yellow, blue	0.355mm	8 years	18°C-28°C	6.50\$/m <sup>2</sup>

### Sample





## Reflective sheeting

A

### High Intensity Grade Reflective Sheeting

High intensity grade reflective sheeting is a reflecting material, with exceptional sealing performance and weather ability, which is compounded of reflecting unit consisting of micro glass balls with special metal plating and macromolecular resin by international advanced technology.

- ◆ **Surface Film:** Reflective glossy acrylic film
- ◆ **Adhesive:** Solvent based clear removable acrylic
- ◆ **Release linear:** PE coated paper(130gsm)
- ◆ **Outdoor Durability:** 7-10 years
- ◆ **Standard Size:** 1.24m\*45.7m
- ◆ **Available Color:** 7 colors(Red, white, yellow, green, blue, brown, black)

**Major Product and Services:** Various digital printing flex media for outdoor advertisement, billboards and indoor advertisement use.



#### Specifications

Series	Feature	Available Color	Thickness	Service Life	Operation Temperature	Price
BS-TM1100	Long service life, high reflectivity, unprintable, untearable. Surface Film: PET.	White, yellow, red, green, blue, orange, brown	0.42mm	7 years	5°C-30°C	12.00\$/m <sup>2</sup>
BS-TM1800	Tearable, can be screen printed, long service life, high counter-reflectivity. Surface Film: Acrylic(Import from Japan). Acquire inspection certificate of ASTM and EN12899	White, yellow, red, green, blue, orange, brown	0.485-0.495mm	10 years	18°C-28°C	15.00\$/m <sup>2</sup>

### Photo Luminescent Tape

The product is non-toxic, non-radioactive and has stable chemical properties.

In contrast to other product, this product has extremely low requirements for the stimulation light.

A degree of normal 25LX brightness can be a source of stimulation light.

Inside a building, the normal light degree can reach 500-600LX.

Therefore, sunshine as well as normal bulb light can be used as sources of stimulating light.

- ◆ Light green
- ◆ Pressure-sensitive type
- ◆ **Size:** 1.24m\*45.7m per roll.

The initial lighting source is 1000LX. Activating time is 15 minutes.

We can also make slant stripe reflective sheeting.

You should contact us if you want special color reflective sheeting.



#### Specifications

Series	Feature	Available Color	Thickness	Service Life	Operation Temperature	Price
BS-FG301	PET type, glow up 5 hours, unprintable, untearable	The luminescent value at 5 seconds $\geq 4000$ mcd/m <sup>2</sup>	0.38mm	Indoor: 8 years outdoor: 5 years	5°C-30°C	8.00\$/m <sup>2</sup>
BS-FG302	Acrylic type, glow up 5 hours, unprintable, tearable	The luminescent value at 5 seconds $\geq 4000$ mcd/m <sup>2</sup>	0.345mm	Indoor: 8 years outdoor: 5 years	10°C-30°C	8.00\$/m <sup>2</sup>
BS-FG600	Acrylic type, glow up 10 hours, printable, tearable	The luminescent value at 5 seconds $\geq 8000$ mcd/m <sup>2</sup>	0.44mm	Indoor: 10 years outdoor: 7 years	5°C-30°C	13.00\$/m <sup>2</sup>
BS-FG720	Acrylic type, glow up 10 hours, printable, tearable	The luminescent value at 5 seconds $\geq 10000$ mcd/m <sup>2</sup>	0.44mm	Indoor: 10 years outdoor: 7 years	5°C-30°C	16.00\$/m <sup>2</sup>

# Grommet&vinyl banner glue

A

**Schema:**



**Remarks: T= Outer Diameter, P=Inner Diameter, H=Height**

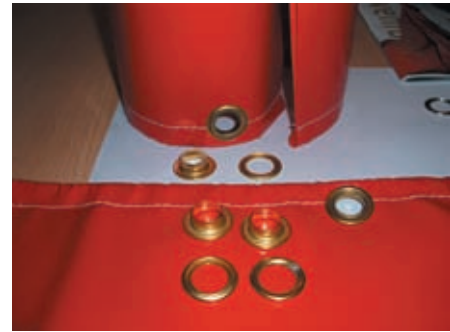

**CS-GM-IR4: 4# Grommet**

- ◆ Iron material, galvanization
- ◆ Various colors, silver, golden, etc
- ◆ Two parts, grommet and washer



**Specifications**

Model	Grommet Size(mm)			Washer Size(mm)			Price(\$/10,000pcs)
	T	P	H	T	P	H	
CS-GM-IR4	18.6	9.7	5.4	17.9	11	1.8	58

**CS-GM-IR5: 5# Grommet**

- ◆ Iron material, galvanization
- ◆ Various colors, silver, golden, etc
- ◆ Two parts, grommet and washer



**CS-GM-IR6: 6# Grommet**

- ◆ Iron material, galvanization
- ◆ Various colors, silver, golden, etc
- ◆ Two parts, grommet and washer



**Specifications**

Model	Grommet Size(mm)			Washer Size(mm)			Price(\$/10,000pcs)
	T	P	H	T	P	H	
CS-GM-IR5	19.5	10	6.5	19	11	2	159

**Specifications**

Model	Grommet Size(mm)			Washer Size(mm)			Price(\$/10,000pcs)
	T	P	H	T	P	H	
CS-GM-IR6	23	13	6.5	21	14	2.1	160

**CS-GM-IR50: Iron Grommet**

- ◆ Iron material, galvanization
- ◆ Various colors, silver, golden, etc
- ◆ Two parts, grommet and washer



**CS-GM-IR70: Iron Grommet**

- ◆ Iron material, galvanization
- ◆ Various colors, silver, golden, etc
- ◆ Two parts, grommet and washer



**Specifications**

Model	Grommet Size(mm)			Washer Size(mm)			Price(\$/10,000pcs)
	T	P	H	T	P	H	
CS-GM-IR50	23	12	6.5	22.8	13	2	88

**Specifications**

Model	Grommet Size(mm)			Washer Size(mm)			Price(\$/10,000pcs)
	T	P	H	T	P	H	
CS-GM-IR70	28	16	7.5	27	17	2.1	156

**CS-GM-CO80: Copper Grommet**

- ◆ Copper material
- ◆ Various colors, silver, golden, etc
- ◆ Two parts, grommet and washer



**CS-GM-CO110: Copper Grommet**

- ◆ Copper material
- ◆ Various colors, silver, golden, etc
- ◆ Two parts, grommet and washer



**Specifications**

Model	Grommet Size(mm)			Washer Size(mm)			Price(\$/10,000pcs)
	T	P	H	T	P	H	
CS-GM-CO8	16	8	6.5	17	10	1	620

**Specifications**

Model	Grommet Size(mm)			Washer Size(mm)			Price(\$/10,000pcs)
	T	P	H	T	P	H	
CS-GM-CO11	19	11	5	19	12	0.5	828

**CS-GM-CO135: Copper Grommet**

- ◆ Copper material
- ◆ Various colors, silver, golden, etc
- ◆ Two parts, grommet and washer



**CS-GM-AL130: Aluminum Grommet**

- ◆ Aluminum material
- ◆ Various colors, silver, golden, etc
- ◆ Two parts, grommet and washer



**Specifications**

Model	Grommet Size(mm)			Washer Size(mm)			Price(\$/10,000pcs)
	T	P	H	T	P	H	
CS-GM-CO135	23	13.5	5	23	14	0.5	1,240

**Specifications**

Model	Grommet Size(mm)			Washer Size(mm)			Price(\$/10,000pcs)
	T	P	H	T	P	H	
CS-GM-AL130	22	13	7.5	22	14	1.5	319

## Gromment&vinyl banner glue

A

### OK201 Cyanoacrylate Adhesive-Super Bound

OK201 Powerful moment-then-bonding adhesives are widely used in plastic, rubber, metal, ceramic, timber, leather, stone, glass, diamond, screw, electronic toy, automotive rubber edge, craft, inkjet printing cloth, and so on.



- ◆ Ethyl cyanoacrylate
- ◆ Single-component
- ◆ Easy using
- ◆ Viscosity strong
- ◆ No solvent
- ◆ Non-toxic
- ◆ Non-combustible
- ◆ Slight boost flavor
- ◆ Low-whitening

**Price**  
 \$ 0.85/20g/Bottle  
 \$ 1.10/30g/Bottle  
 \$ 1.50/50g/Bottle

### New three-Seconds Cyanoacrylate Adhesive

This kind of adhesive is widely used in PVC plastic material, inkjet printing, leather, ceramic, timber, jewellery, electronic toy, electrical component, handicraft, automotive supplies, stationery, office supplies and so on.



- ◆ Ethyl cyanoacrylate
- ◆ Single-component
- ◆ Easy using
- ◆ Viscosity strong
- ◆ No solvent
- ◆ Non-toxic
- ◆ Non-combustible
- ◆ Slight boost flavor
- ◆ Low-whitening

**Price**  
 \$0.31/20g/Bottle  
 \$0.45/30g/Bottle  
 \$0.66/50g/Bottle

## Grommet&amp;vinyl banner glue

A

**Special Glue for Acrylic**

Replaced the traditional adhesive CHCL3, this glue has five advantages

- ◆ The sticking parts are all transparent, non-white border, no bubbles, no part-separating.
- ◆ Strong sticking, bonding strength is stronger than CHCL3.
- ◆ Sticking point can be solid within 15 seconds.
- ◆ The adhesive flows fast and equably, and flows through the joint-face rapidly.
- ◆ The sawed border could not be polished.

Polishing effect can be achieved by brushing this product.

**Using Method**

Conventional needle injecting or brushing

**Warning**

When your skin gets touch with the adhesive carelessly, please wash with clean water immediately.

Working place should be ventilated.

Close up after used at once, and can be stored in the dark shade for a long time.

**Price**

\$35/500g/Bottle





## Inkjet ink/water-based ink&amp;cartridge(dye&amp;pigment)



Model	Name	Suitable Printer	Color	Volume	Price
<b>HSI-CNI-001</b>	Canon iPF5000/8000/9000 Water Based Ink(Dye)	Canon iPF5000/8000/9000, iPF5100/6100/8100 iPF8000S/9000S series printers	C, M, Y, Pc, Pm, R, G, B, Gy, Pgy, MbK, Bk	1000ml/Bottle	\$27.7/L
	◆ Mainly for digital image and proofing field.				
<b>HSI-CNI-002</b>	Canon iPF5000/8000/9000 Water Based Ink(Pigment)	Canon iPF5000/8000/9000, iPF5100/6100/8100 iPF8000S/9000S series printers	C, M, Y, Pc, Pm, R, G, B, Gy, Pgy, MbK, Bk	1000ml/Bottle	\$89.2/L
	◆ Indoor durability of picture is more than 50 years.				
<b>Sublimation Ink-Ital-001</b>	Sublimation Ink-Ital	Applicable Printer: Mutoh, Epson, Mimaki, Roland, etc	C, M, Y, K, Lc, Lm	1000ml/Bottle	\$82.8/L
	◆ Fast and excellent color stability, perfect color performance. It is mainly suitable for materials of fabrics (PE, Nylon, fiber, etc.), acrylic, metal, wood and stone.				
<b>Sublimation Ink-Korl-001</b>	Sublimation Ink-Korl	Applicable Printer: Mutoh, Epson, Mimaki, Roland, etc	C, M, Y, K, Lc, Lm	1000ml/Bottle	\$72.3/L
	◆ Perfect color performance and stability. It is mainly suitable for materials of fabrics(PE, nylon, fiber, etc.), acrylic, metal, wood and stone.				
<b>HSI-CNI-003</b>	Canon W6400/W8400 Water Based Ink(Dye)	Canon W6400/W8400 series printers	C, M, Y, Pc, Pm, Pk	1000ml/Bottle	\$18.5/L
	◆ Perfect color performance and stability.				
<b>HSI-CNI-004</b>	Canon W6400/W8400 Water Based Ink(Pigment)	Canon W6400/W8400 series printers	C, M, Y, Pc, Pm, Pk	1000ml/Bottle	\$81.5/L
	◆ Super fade-resistant, waterproof and light fastness outdoor or indoor, fast and excellent color stability, perfect color performance.				
<b>HSI-HPI197680</b>	HPZ2100/6100 Water Based Ink(Pigment)	HP Z2100/6100 series printers	C, M, Y, Lc, Lm, Lg, Mk, Pk	1000ml/Bottle	\$81.5/L
	◆ Perfect color performance and stability. Mainly used for digital image field.				
<b>PGI-CNI-701</b>	Canon701 700ml Water Based Cartridge Ink(Pigment)	Canon iPF5000/5100/6100 series printers	C, M, Y, Pc, Pm, R, G, B, Gy, Pgy, MbK, Bk	700ml/ Cartridge	\$61.5/ Cartridge
	◆ Perfect color performance and stability. pigment ink avoids color bleeding, and 12 colors, mainly for art reproduction field. No IC chip in the cartridge.				
<b>HSI-EPI198800</b>	Epson Pro2400/3800/4800/7800/9800 Water Based Ink(Pigment)	Epson Stylus Pro 2400/3800/4800/7800/9800 series printers	C, M, Y, K, Lc, Lm, Lk, Mk	1000ml/Bottle	\$58/L
	◆ High color saturation, vivid image color.				
<b>HSI-EPI131800-3</b>	Epson Pro 7800/9800 Water Based Pigment Cartridge	Epson Stylus Pro 7800/9800 series printers	C, M, Y, K, Lc, Lm, Lk, LLk	220ml/ Cartridge	\$37/ Cartridge
	◆ High color saturation, vivid image color, IC chip is included, plug and play.				
<b>DBI-EPI-015</b>	Epson Stylus7600/9600 Series Water Based Cartridge(Dye)	Epson Stylus 7600/9600 series printers	C, M, Y, Pk, Lc, Lm, Lk	220ml/ Cartridge	\$18/ Cartridge
	◆ High color saturation, vivid image color.				
<b>HSI-EPI198690</b>	Epson Pro7900/7910/9900/9910 Water Based Ink(Pigment)	Epson Stylus pro 7900/7910/9900/9910 series printers	C, VM, Y, Pk, Lc, Vlm, LK, Mk, Llk, OR, G	1000ml/ Bottle	\$59/L
	◆ Preferred choice for Digital Image, Fine Art Reproduction, Decoration Industry, Digital proofing, etc.				
<b>PGI-EPI-006</b>	Epson Stylus7600/9600 Series Water Based Cartridge(Pigment)	Epson Stylus 7600/9600 series printers	C, M, Y, Pk, Lc, Lm, Lk	220ml/ Cartridge	\$36/L
	◆ High color saturation, IC chip is included, plug and play.				

## Inkjet ink/water-based ink&amp;cartridge(dye&amp;pigment)

A

Model	Name	Suitable Printer	Color	Volume	Price
<b>HSI-EPI198680-880</b>	Epson Pro4880/7880/9880/11880 Water Based Ink(Pigment)	Epson Pro 4880/7880/9880/11880 series printers	C, VM, Y, Pk, Lc,Lm, Lk, Mk, Llk	1000ml/Bottle	\$61.5/L
	◆ High color saturation, accurate color restoration, wide color range.				
<b>DBI-HPI-005</b>	HP500 Plotter 69ml Water Based Cartridge(Dye)	HP70/100/400/500/800 series printers	C, M, Y	69ml/ Cartridge	\$18.5/ Cartridge
	◆ Accurate color restoration, wide color range. IC chip is included, plug and play.				
<b>PGI-HPI-004</b>	HP500 Plotter 69ml Water Based Cartridge (Pigment)	HP70/100/400/500/800 series printers	K	69ml/ Cartridge	\$29.2/ Cartridge
	◆ High color saturation, IC chip is included, plug and play.				
					
<b>DBI-HPI-002-B</b>	HP DesignJet5100 Water Based Catridge (Dye)	HP DesignJet 5100 series printers	C, M, Y, K, Lc, Lm	680ml/ Cartridge	\$27.7/ Cartridge
	◆ IC chip is included, plug and play, vivid image color, 6 colors.				
					
<b>DBI-HPI-002-A</b>	HP DesignJet5100 Water Based Ink(Dye)	HP DesignJet 5100 series printers	C, M, Y, K, Lc, Lm	1000ml/Bottle	\$10/L
	◆ Accurate color restoration, vivid image color, wide color range.				
<b>DBI-HPI-001-A</b>	HP DesignJet5000/5500 Water Based Ink (Dye)	HP DesignJet 5000/5000PS/5500/5500PS series printers	C, M, Y, K, Lc, Lm	1000ml/Bottle	\$9/L
	◆ Accurate color restoration, vivid image color, wide color range.				
<b>DBI-HPI-001-B</b>	HP DesignJet 5000/5500 Water Based Cartridge(Dye)	HP DesignJet 5000/5000PS/5500/5500PS series printers	C, M, Y, K, Lc, Lm	680ml/ Cartridge	\$29.2/ cartridge
	◆ Accurate color restoration, vivid image color, wide color range. IC chip is included, plug and play.				
					
<b>DBI-MII-021 /022</b>	Mimaki JV2/JV4/JV22 Water Based Ink (Dye)	Mimaki JV2/JV4/JV22 series, other related Roland/ Mutoh printers	C, M, Y, K, Lc, Lm	1000ml/Bottle	\$8.3/L
	◆ High color saturation, vivid image color.				
<b>DBI-MUI-019 /020</b>	Mutoh RJ6000/RJ8000/RJ8100 Water Based Ink(Dye)	Mutoh RJ6000/RJ8000/RJ8100 series printers	C, M, Y, K, Lc, Lm	1000ml/Bottle	\$8.4/L
	◆ High color saturation, vivid image color.				
<b>DBI-ROI-017/018</b>	Roland FJ540/740 Water Based Ink(Dye)	Roland FJ50/Hi-Fi600/540/740 series printers	C, M, Y, K, Lc, Lm	1000ml/Bottle	\$8/L
	◆ High color saturation, vivid image color.				
<b>DBI-NVI-011</b>	Encad Nova750 Water Based Ink(Dye)	Encad Novajet series printers	C, M, Y, K	1000ml/ Bottle	\$4.30/L
	◆ Fast drying after printing, very suitable for mass production.				
<b>DBI-NVI-011B</b>	Encad Nova750 Water Based Ink(Anti-UV dye)	Encad Novajet series printers	C, M, Y, K	1000ml/ Bottle	\$7/L
	◆ Fast drying after printing, very suitable for mass production. High anti-UV and UV absorbing ability.				

## Inkjet ink/water-based ink&cartridge(dye&pigment)



Model	Name	Suitable Printer	Color	Volume	Price
	Navajet 1200i Water Based Ink(Dye)	Encad Novajet series like 1200i printer or Kodak 1200i series printers	C, M, Y, K, Lc, Lm	1000ml/ Bottle	\$5/L
	◆ Fast drying after printing, very suitable for mass production, vivid image color.				
<b>PGI-HPI-001</b>	HP Plotter Water Based Ink(Pigment)	HP plotter 200, 300, 400, 500, 600, 800 and HP1000 series printers	K	200ml/Bottle	\$61/L
	◆ Can also be used for CAD printing, 4 colors, only color K is more expensive, colors CMY are dye.				
<b>PGI-HPI-003</b>	HP Plotter and HP DJ1000 Water Based Ink (Pigment)	HP plotter 200, 300, 400, 500, 600, 800 and HP1000 series printers	K	1000ml/ Bottle	\$76/L
	◆ Can also be used for CAD printing, waterproof, UV resistant. 4 colors, only color K is most expensive, colors CMY are dye.				

## Inkjet ink/solvent-based ink

A

### Solvent Ink

- ◆ Advanced raw materials ensure stability of ink quality.
- ◆ UV resistance superior or equal to the UV fading test required in the same environment and conditions.
- ◆ The fine grain brings easier inkjet printing and clogging-free applications.
- ◆ Driversiform programs of color combinations show you a wide color gamut and vivid images.
- ◆ Dry-fast inkjet prints give efficient productions.
- ◆ Environment-friendly inks bring you a better environment than inferiors inks.











Model	Name	Suitable Printhead	Color	Period of Outdoor Durability	Volume	Price
UV-CRM-001	CRM Flat&Soft UV Curable Ink	Konica and Spectra	C, M, Y, K, Lc, Lm, White, Clear	6 months	1L/Bottle	\$80/L
IWI-KingI-128/126+	Xaar128/126+ Head King Solvent Ink	Xaar-128/126(360DPI)	C, M, Y, K, Lc, Lm	36 months	5L/Bottle	\$17/L
IWI-KingI-500	Xaar500(180) Head King Solvent Ink	Xaar-500 (180)	C, M, Y, K, Lc, Lm	36 months	5L/Bottle	\$17.60/L
IWI-KingI-SPT510	Seiko SPT510 Head King Solvent Ink	Seiko SPT510	C, M, Y, K, Lc, Lm	36 months	5L/Bottle	\$13/L
IWI-KingI-720	Spectra Head King Solvent Ink	Spectra Nova PH256/80 and Skywalker 128/50	C, M, Y, K, Lc, Lm	36 months	5L/Bottle	\$19/L
IWI-SpringI-128/126	Xaar128/126 Head Fragrance Solvent Ink (Xaar official certificate)	Xaar-128/126(200DPI)	C, M, Y, K, Lc, Lm	18 months	5L/Bottle	\$9.70/L
IWI-SpringI-128/126+	Xaar128/126+ Head Fragrance Solvent Ink (Xaar official certificate)	Xaar-128/126(360DPI)	C, M, Y, K, Lc, Lm	18 months	5L/Bottle	\$10/L
IWI-SpringI-SPT510	Seiko SPT510 Head Spring Solvent Ink	Seiko SPT510	C, M, Y, K, Lc, Lm	18 months	5L/Bottle	\$11/L
IWI-SpringI-512-42PL	Konica512-42PL Head Spring Solvent Ink	Konica 512-42PL	C, M, Y, K, Lc, Lm	18 months	5L/Bottle	\$10.60/L
IWI-SpringI-720	Spectra Head Spring Solvent Ink	Spectra Nova PH256/80.	C, M, Y, K, Lc, Lm	18 months	5L/Bottle	\$10.10/L
IWI-SpringI-720S	Spectra-s Head Spring Solvent Ink	Spectra Skywalker 128/50	C, M, Y, K, Lc, Lm	18 months	5L/Bottle	\$10.60/L
CBI-Sol-Konica14-A	Konica 14PL Printhead Solvent Ink-High Grade	Konica-14PL printhead	C, M, Y, K	24 months	5L/Bottle	\$12/L
CBI-Sol-Konica14-B	Konica 14PL Printhead Solvent Ink-Economic Grade	Konica-14PL printhead	C, M, Y, K	12 months	5L/Bottle	\$11/L
CBI-Sol-Konica42-A	Konica-42PL Printhead Solvent Ink-High Grade	Konica-42PL printhead	C, M, Y, K	24 months	5L/Bottle	\$11/L
CBI-Sol-Konica42-B	Konica-42PL Printhead Solvent Ink-Economic Grade	Konica-42PL printhead	C, M, Y, K	12 months	5L/Bottle	\$9/L
CBI-Sol-CS	CBI-Sol-Solvent Ink Cleaning Solution	Spectra, Xaar, Seiko, Konica printhead	Clear	18 months	5L/Bottle	\$4.90/L
LMI-HMK-512	Konica Printhead Low Odor solvent ink	Konica printhead	C, M, Y, K	24 months	5L/Bottle	\$12.90/L
LMI-Sol-208	Xaar128 Printhead Solvent Ink	Xaar 128 printhead	C, M, Y, K	12 months	5L/Bottle	\$10.60/L
LMI-Sol-208U	Xaar 128 Printhead Solvent Ink-High Grade	Xaar 128 printhead	C, M, Y, K	24 months	5L/Bottle	\$14.10/L
LMI-Sol-310+	LM-Xaar 500 Printhead Solvent Ink	Xaar 500 printhead	C, M, Y, K	12 months	5L/Bottle	\$9.40/L
LMI-CLE-211	Outdoor Printers Solvent Ink Cleaning Water	All series of outdoor solvent printers	Clear	18 months	5L/Bottle	\$5/L



Inkjet ink/ECO ink&cartridge



Model	Name	Suitable Printer	Color	Volume	Price
<b>IWI-ECO-360</b> 	Roland SP/VP/XC Series ECO Solvent Ink	Roland SP/VP/XC series, Mutoh/Mimaki series, etc.	C, M, Y, K, Lc, Lm	1000ml/Bottle	<b>\$30/L</b>
	◆ Slightly smell, suitable for piezoelectric printers, water-proof and UV resistance, 18 months outdoor weather resistance.				
<b>ECO-HH-001</b> 	ECO Solvent Ink(No ICC profile needed)	Roland/Mutoh/Mimaki series Seiko/Konica printhead series, etc.	C, M, Y, K, Lc, Lm	1000ml/Bottle	<b>\$36/L</b>
	◆ Slightly smell, suitable for piezoelectric printers, 6 color, bottle, water-proof and UV resistance, 24 months outdoor weather resistance, more than 15 months shelf time, no ICC profile needed.				
<b>ECO-HH-440ML</b> 	Roland XJ 640 440ML Cartridge Ink(No ICC profile needed)	Use Piezo head of Epson, like Roland, Mimaki, Mutoh series, etc.	C, M, Y, K, Lc, Lm	440ml/ Cartridge	<b>\$37/ Cartridge</b>
	◆ Slightly smell, suitable for piezoelectric printers, 6 color, bottle, water-proof and UV resistance, 24 months outdoor weather resistance, more than 15 months shelf time, no ICC profile needed.				
<b>IWI-Ecocartridge-440DX4</b> 	Mimaki JV3 440ML ECO Cartridge(Epson DX4)	Mimaki JV3, Roland SJ/VC/SP/XC Mutoh RH used of Epson DX4 printhead	C, M, Y, K, Lc, Lm	440ml/ Cartridge	<b>\$36/ Cartridge</b>
	◆ Slightly smell, IC disposable chip is included in 440ml cartridge, plug and play, suitable for piezoelectric printers, water-proof and UV resistance, 24 months outdoor weather resistance, for Epson DX4.				
<b>ECO-LC-CS01</b> 	Solvent Ink Cleaning Solution(Bottle)	Use Piezo Head of Epson, like Roland, Mimaki, Mutoh, etc.	Clear	1000ml/Bottle	<b>\$20/L</b>
	◆ Safe cleaning liquid for ECO-solvent ink printers.				
<b>ECO-LC-CS02</b> 	Solvent Ink Cleaning Solution(Cartridge)	Use Piezo Head of Epson, like Roland, Mimaki, Mutoh, etc.	Clear	220ml/ Cartridge	<b>\$9/ Cartridge</b>
	◆ Safe cleaning liquid for ECO-solvent ink printers. no chip, plug and play.				
<b>IWI-ECO-512</b>	Konica KM512(14PL) ECO Solvent Ink	Seiko Color painter 64S/100S HP9000s/10000s, DGI ST-1806	C, M, Y, K, Lc, Lm	1000ml/Bottle	<b>\$32/L</b>
	◆ Slightly smell, suitable for piezoelectric printers used for Konica KM512 (14PL) printhead, water-proof and UV resistance, 18 months outdoor weather resistance.				
<b>IWI-Ecocartridge-220DX4</b> 	Mimaki JV3 220ml ECO Cartridge(Epson DX4)	Mimaki JV3, Roland SJ/VC/SP/XC, Mutoh RH used of Epson DX4 printhead.	C, M, Y, K, Lc, Lm	220ml/ Cartridge	<b>\$20/ Cartridge</b>
	◆ Slightly smell, IC disposable chip is included in 220ml cartridge, plug and play, suitable for piezoelectric printers, water-proof and UV resistance, 24 months outdoor weather resistance, for Epson DX4.				
<b>IWI-Ecocartridge-440DX5</b>	Mimaki JV33 440ml ECO Cartridge (Epson DX5)	Mimaki JV33/JV5 Mutoh VJ used of Epson DX5 printhead	C, M, Y, K, Lc, Lm	440ml/ Cartridge	<b>\$37/ Cartridge</b>
	◆ Slightly smell, IC disposable chip is included in 440ml cartridge, plug and play, suitable for piezoelectric printers, water-proof and UV resistance, 24 months outdoor weather resistance, for Epson DX5.				
<b>ECO Solvent 440ml Cartridge Ink-White</b> 	ECO Solvent 440ml Cartridge Ink--White (DX4)	Roland wide inkjet printer and contour cutter in one device. Roland SJ Series, like SJ-745EX/645EX/540/640/740, SP-540, XC-540/540MT, SC-545EXW, Mimaki JV3 series. Can not be used on Epson DX5 printhead printers.	White	440ml/ Cartridge	<b>\$57/ Cartridge</b>
	◆ 440ml White ECO cartridge ink, slightly smell, suitable for Roland wide format inkjet printer/cutters.				

Inkjet Printing Products

## Sublimation/sublimation fabric

A

### The Process of Sublimation Printing

Sublimation Printing is a special printing technology that can print the portrait, landscape or any other images on the sublimation printing paper with the sublimation ink. Then it can be heated up to certain temperature within several minutes by the heat transfer heating equipment. The images on the paper will be transferred to textile fabric materials with vivid color.

#### Features of Fabric

- ◆ Green and environment-friendly product. All the fabrics we provided are 100% recyclable materials, and the assorted sublimation ink we used is also green and environment-friendly.
- ◆ The printed picture is no irritating odor for using the green sublimation ink.
- ◆ The transferred picture is inviting and attractive for its vividness when breeze.
- ◆ The heat transfer materials are all ironed and pressed. Thus the surface is neat and smooth.
- ◆ The material is portable, so it's easy to take as a picture and convenient for packing and shipping.
- ◆ It's easy to fold without marks, great for the graphic effect.
- ◆ The transferred picture is durable, and will keep neat for long. Most materials are washable by washing machine, fast-drying and no fading.
- ◆ Great variety, more choices for you to meet your special requirement.



#### Specifications

Name	Model	Description	GSM	Width	Price
Tribute Silk	Dye Sublimation-01	This kind of premium tribute silk has glossy surface and of soft texture. It is widely used for making advertising screen.	180g	1.5m	\$2/m
Knitting Cloth-110G	Dye Sublimation-02	This kind of knitting cloth is lightweight, and of soft breathable texture. It is mainly used for making advertising screen.	110g	1.5m	\$1.46/m
300D Oxford	Dye Sublimation-03	This high quality 300D Oxford, of which width from 1.5m to 2.2m, has good drapability. It is applicable for making roll-up screen, banner, and so on.	160g	1.5m-2.2m	\$1.51/m
Stage Design Silk	Dye Sublimation-04	Stage Design Silk has glossy and smooth surface, which could yield a great effect. It is applicable for making advertising screen, stage background, etc.	170g	1.5m	\$1.83/m
Pongee	Dye Sublimation-05	This kind of premium pongee features lightweight, elegant and double sides penetrable by light. It is mainly used for making banners.	70g	1.5m	\$0.93/m
Polyester Yarns	Dye Sublimation-06	This kind of elegant polyester yarns is lightweight and of soft breathable texture, meantime it is penetrable by light. It is applicable for making drape, curtain picture.	50g	1.5m	\$0.97/m
Knitting Cloth	Dye Sublimation-07	This kind of knitting cloth has good drapability and it is flat and flexible. It is widely used for making pop-up display screen, background of signboard and so on.	240g	2.2m	\$3.54/m
Mesh Knitting Cloth	Dye Sublimation-08	The mesh knitting cloth has mesh surface thus has a good ventilate performance. It can be used in the places with strong wind for advertising. It can be used for making pop-up display screen, banner and so on.	145g	1.5m	\$1.83/m
Silver Coating Fabric	Dye Sublimation-09	The surface has been processed by silver coating thus makes it more attractive. It can be widely used for making pop-up display screen, banner and so on.	140g	1.5m	\$1.03/m
Polar Fleece	Dye Sublimation-10	This kind of polar fleece can be transferred on both sides. It is widely used for making hanging flag, wall pictures, etc.	280g	1.5m	\$3.54/m

#### ◆ Sample

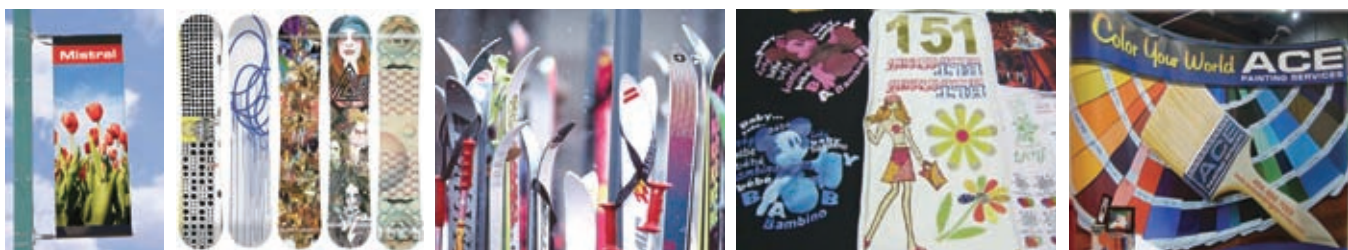

## Sublimation/sublimation paper



### CS-HTP-SW327007: A4 Size Light Color T-Shirt Heat Transfer Paper

Using waterbased pigment ink.  
 High quality and convenient to use.  
 Image can be printed by any desktop inkjet printer, like HP printer, Canon Printer, etc.  
 For transferring 100% cotton T-shirts or more than 60% cotton contained with light color.



#### Specifications

Model	Size	Package	MOQ	Price
CS-HTP-SW327007	210*297mm	100pcs/parcel	10 parcels	\$49/parcel

### CS-HTP-SW327008: A4 Size Dark Color T-Shirt Heat Transfer Paper

Using waterbased pigment ink.  
 High quality and convenient to use.  
 Image can be printed by any desktop inkjet printer, like HP printer, Canon Printer, etc.  
 For transferring 100% cotton T-shirts or more than 60% cotton contained with light color.



#### Specifications

Model	Size	Package	MOQ	Price
CS-HTP-SW327008	210*297mm	100pcs/parcel	10 parcels	\$83/parcel

### CS-HTP-jxl327003: A4 Size Sublimation Paper

Using with sublimation ink.  
 Printed image by printer with piezo printhead like Epson printer.  
 High quality and convenient to use.  
 For transferring fiber T-shirts with light color, plates, mugs, caps, metal sheet, etc.



### CS-HTP-KY: Heat Transfer Paper(Roll)

Fine flatness of surface.  
 Outstanding ink fixations.  
 Bright color under lighting or delighting.  
 Printed image by printer with piezo printhead like Epson printer.  
 Used for transferring mugs, cups, metals, also for caps and T-shirts made of fiber fabric, etc.  
**Available sizes:** 0.61m\*100m, 1.118m\*100m, 1.37m\*100m, 1.6m\*100m



#### Specifications

Model	Size	Package	MOQ	Price
CS-HTP-SW327003	210*297mm	100pcs/parcel	10 parcels	\$12/parcel

#### Specifications

Model	Size	Package	MOQ	Price
CS-HTP-KY	0.914m*100m	Roll	10 rolls	\$0.78/sqm

## Sublimation/heat transfer film

A

## How to Operate



Print&amp;cut image by printer



Tear off the part of film without image



Laminate transparent film on the surface



Transfer image by heat press machine



Finished product

## HTF-P&amp;C-001: White-Color Print&amp;Cut Transfer Film

Widely used for personal T-shirt designs, sport clothes designs, uniform clothes, AD shirts, color flags, fabric bag, leather, etc.

- ◆ Using ECO solvent ink
- ◆ PU material, using together with transparent transfer film
- ◆ Image should be printed by print and cut printer, like Roland

## Specifications

Model	HTF-P&C-001
Size	61cm*30m/75cm*30m(Roll)
Pressing Temperature	155°C
Pressing Time	15 sec
MOQ	10 rolls
Price	\$7.32/sqm



## HTF-P&amp;C-002: Silver-Color Print&amp;Cut Transfer Film

Widely used for personal T-shirt designs, sport clothes design, uniform clothes, AD shirts, color flags, fabric bag, leather, etc.

- ◆ Using ECO solvent ink
- ◆ PU material, using together with transparent transfer film
- ◆ Image should be printed by print and cut printer, like Roland

## Specifications

Model	HTF-P&C-002
Size	61cm*30m/75cm*30m(Roll)
Pressing Temperature	155°C
Pressing Time	15 sec
MOQ	10 rolls
Price	\$9.40/sqm

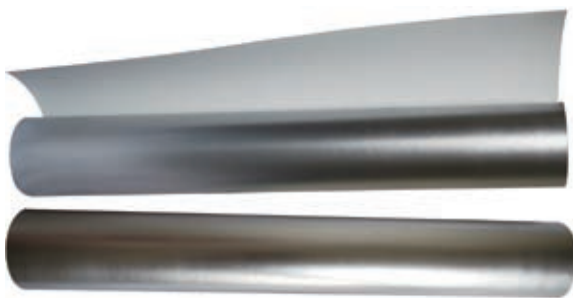

## HTF-TRN-003: Transparent Heat Transfer Film

Used for protecting the image printed on print and cut film.

- ◆ White transparent, PET film
- ◆ Adhesive film on the back
- ◆ Using together with Print and cut transfer film
- ◆ Can not be printed or cut into any shape

## Specifications

Model	HTF-TRN-003
Size	61cm*30m/75cm*30m(Roll)
Pressing Temperature	155°C
Pressing Time	15 sec
MOQ	10 rolls
Unit Price	\$2.25/sqm



## Sublimation/heat transfer film



### How to Operate

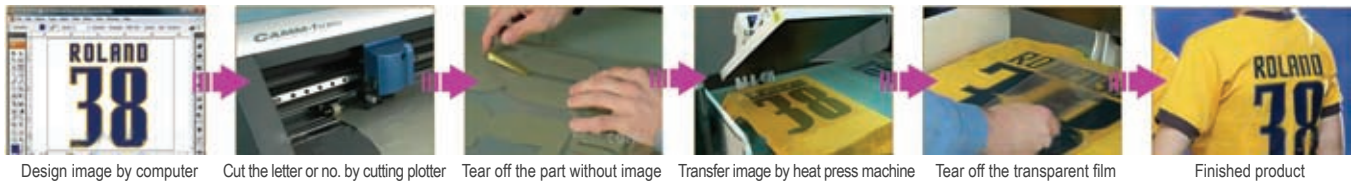

### HTF-CUT-001: Standard Digital Cut Colorful Transfer Film

Widely used for personal T-shirt designs, sport clothes design, uniform clothes, AD shirts, color flags or mass production.

- ◆ PVC material and PET film on the surface
- ◆ It can be cut into any shape and letter by cutting plotter.
- ◆ **Available Colors:** White, yellow, blue, black, red, etc

#### Specifications

Model	HTF-CUT-001
Size	50cm*25m(Roll)
Pressing Temperature	155°C
Pressing Time	15 sec
MOQ	10 rolls
Price	\$12.79/sqm



### HTF-CUT-002: Deluxe Digital Cut Colorful Transfer Film



Widely used for personal T-shirt designs, sport clothes design, uniform clothes, AD shirts, color flags, fabric bag, leather, etc.

- ◆ PU material and PET film on the surface
- ◆ More elastic film, easy to operate and great effect
- ◆ It can be cut into any shape and letter by cutting plotter.
- ◆ **Available Colors:** White, yellow, sky blue, black, red, neon yellow, orange, etc

#### Specifications

Model	HTF-CUT-002
Size	50cm*25m(Roll)
Pressing Temperature	165°C
Pressing Time	12-15 sec
MOQ	10 rolls
Price	\$14.20/sqm

### HTF-CUT-003: Metallic Cut Transfer Film

Widely used for personal T-shirt designs, sport clothes design, uniform clothes, AD shirts, color flags, fabric bag, leather, etc.

- ◆ Metallic film looks great when transferred on the T-shirts
- ◆ It's easy to operate with great effect
- ◆ It can be cut into any shape and letter by cutting plotter.
- ◆ **Available Colors:** Golden and silver



#### Specifications

Model	HTF-CUT-003
Size	50cm*25m(Roll)
Pressing Temperature	130°C -155°C
Pressing Time	12 sec
MOQ	10 rolls
Price	\$14.20/sqm

#### ◆ Sample



## Sublimation/heat transfer film

A

### How to Operate

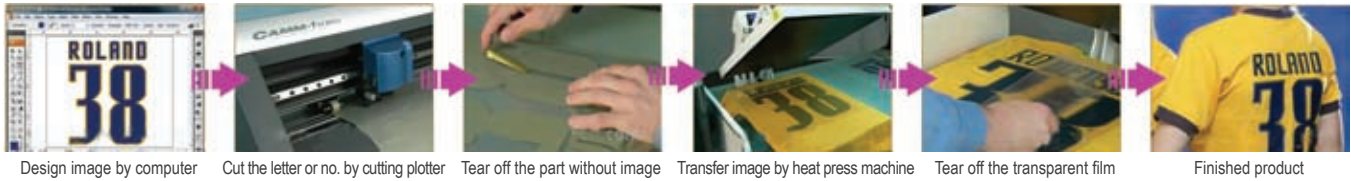

### HTF-CUT-004: Neon Cut Transfer Film

Widely used for personal T-shirt designs, sport clothes design, uniform clothes, AD shirts, color flags, fabric bag, leather, etc.

- ◆ Neon film looks beautiful when transferred on the T-shirts
- ◆ It's easy to operate with great effect
- ◆ It can be cut into any shape and letter by cutting plotter
- ◆ **Available Colors:** Neon yellow, neon orange, neon green, neon pink, etc



### Specifications

Model	HTF-CUT-004
Size	50cm*25m(Roll)
Pressing Temperature	130°C -155°C
Pressing Time	12 sec
MOQ	10 rolls
Price	\$18.62/sqm



### HTF-CUT-005: Sparkle Colorful Cut Transfer Film

Widely used for personal T-shirt designs, sport clothes design, uniform clothes, AD shirts, color flags, fabric bag, leather, etc.

### Specifications

Model	HTF-CUT-005
Size	50cm*50m(Roll)
Pressing Temperature	155°C
Pressing Time	12 sec
MOQ	10 rolls
Price	\$14.95/qm

- ◆ Sparkle type
- ◆ It's easy to operate with great effect
- ◆ It can be cut into any shape and letter by cutting plotter
- ◆ **Available Colors:** Red, light blue, purple, green, pink, golden, silver, etc



### HTF-CUT-006: Reflection Cut Transfer Film

Widely used for personal T-shirt designs, sport clothes design, uniform clothes, AD shirts, color flags, fabric bag, leather, etc.

- ◆ Reflection cutting film for traffic area
- ◆ It's easy to operate with great effect
- ◆ It can be cut into any shape and letter by cutting plotter

### Specifications

Model	HTF-CUT-006
Size	50cm*50m(Roll)
Pressing Temperature	155°C
Pressing Time	12 sec
MOQ	10 rolls
Price	\$11.85/qm

### ◆ Sample



## Sublimation/heat transfer film

A

### HTF-CUT-007: Flock Cut Transfer Film

Widely used for personal T-shirt designs, sport clothes design, uniform clothes, AD shirts, color flags, fabric bag, leather, etc.

- ◆ Flock cutting film
- ◆ Easy to operate with great effect
- ◆ It can be cut into any shape and letter by cutting plotter

#### Specifications

Model	HTF-CUT-007
Size	50cm*25m(Roll)
Pressing Temperature	160-170°C
Pressing Time	15 sec
MOQ	10 rolls
Price	\$19.95/sqm

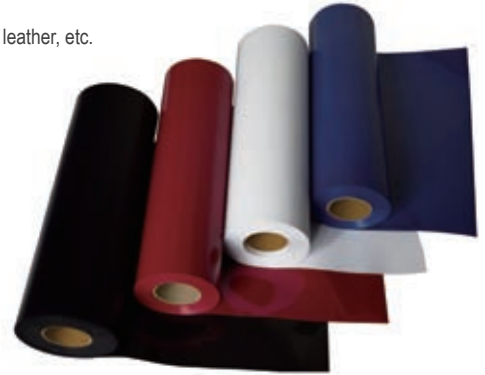

### HTF-CUT-008: Embroidery Cut Transfer Film

Widely used for personal T-shirt designs, sport clothes design, uniform clothes, AD shirts, color flags, fabric bag, leather, etc.

- ◆ Embroidery cutting film
- ◆ It's easy to operate with great effect
- ◆ It can be cut into any shape and letter by cutting plotter

#### Specifications

Model	HTF-CUT-008
Size	45cm*10m(Roll)
Pressing Temperature	160-170°C
Pressing Time	30 sec
MOQ	10 rolls
Price	\$54.5/sqm

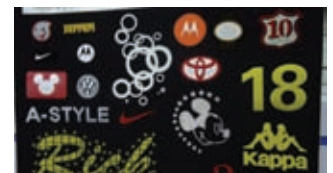

#### How to Operate

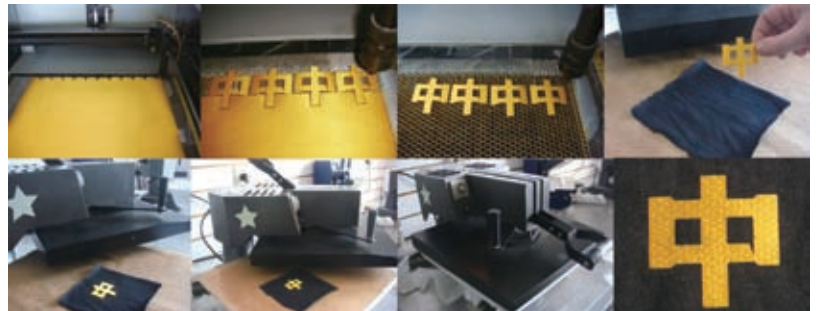

## Sublimation/sublimation blanks

A

**HTC-SM01: Superfine White Blank Sublimation Mug**

- ◆ White&Superfine, 11OZ, ceramic material
- ◆ **Diameter:** 8.2cm
- ◆ **Height:** 9.6cm
- ◆ **MOQ:** 180pcs
- ◆ **Unit Price:** \$0.85/pc

**HTC-SW01: Super White Blank Sublimation Mug**

- ◆ Super White&Superfine, 11OZ, ceramic
- ◆ **Diameter:** 8.2cm
- ◆ **Height:** 9.6cm
- ◆ **MOQ:** 180pcs
- ◆ **Unit Price:** \$1.09/pc

**HTC-M02: Inside Colorful Superfine Sublimation Mug**

- ◆ Inside colorful&Superfine, 11OZ, ceramic material
- ◆ **Diameter:** 8.2cm
- ◆ **Height:** 9.6cm
- ◆ **MOQ:** 180pcs
- ◆ **Available Colors:** Black, green, light green, sapphire blue, light blue, yellow, light yellow and pink
- ◆ **Unit Price:** \$1.09/pc

**HTC-M03: Sublimation Superfine Ceramic Mug with Colored Rim**

- ◆ Mugs with colorful rim&Superfine, 11OZ
- ◆ **Diameter:** 8.2cm
- ◆ **Height:** 9.6cm
- ◆ **MOQ:** 180pcs
- ◆ **Available Colors:** Black, sapphire blue, green, yellow, light green, blue, light blue, orange and light yellow
- ◆ **Unit Price:** \$1.09/pc

**HTC-F-M: Full Body Color Changing Mug**

- ◆ Full changeable mug, 11OZ, ceramic material
- ◆ **Diameter:** 8.2cm
- ◆ **Height:** 9.6cm
- ◆ **MOQ:** 180pcs
- ◆ Printing image would be seen gradually when put hot water into the mug
- ◆ **Unit Price:** \$2.88/pc

**HTC-P-M: Partial Color Changing Mug**

- ◆ Partial changeable mug, 11OZ, ceramic material
- ◆ **Diameter:** 8.2cm
- ◆ **Height:** 9.6cm
- ◆ **MOQ:** 180pcs
- ◆ When poured into hot water(50°C~70°C), the colored part will get lighter and thus the picture could be seen gradually.
- ◆ **Unit Price:** \$1.82/pc

**HTC-AM11OZ: Sublimation Ceramic Mug with Animal Handle**

- ◆ Blank mug with animal handle, 11OZ
- ◆ **Diameter:** 8.2cm
- ◆ **Height:** 9.6cm
- ◆ **MOQ:** 180pcs
- ◆ White body with colorful body and kinds of animal handle
- ◆ **Unit Price:** \$1.67/pc

**HTC-CO-M: Sublimation Coffee Cup**

- ◆ White sublimation coffee cup, ceramic material
- ◆ **Diameter:** 7.8cm
- ◆ **Height:** 5.3cm
- ◆ **MOQ:** 180pcs
- ◆ The coffee cup is sold together with a spoon and a saucer
- ◆ **Unit Price:** \$2.73/pc

**HTC-M04: White Ceramic Lovers Mugs**

- ◆ Lovers'Mug with heart shape handle, 11OZ
- ◆ **Diameter:** 8.2cm
- ◆ **Height:** 9.6cm
- ◆ **MOQ:** 120pcs
- ◆ **Unit Price:** \$1.94/pc

**HTC-M-Z: Cone Sublimation White Mug**

- ◆ Cone white sublimation ceramic mug, 12OZ
- ◆ **Diameter:** Up:  $\phi$ 9cm  
Bottom:  $\phi$ 6.1cm
- ◆ **Height:** 9.8cm
- ◆ **MOQ:** 180pcs
- ◆ **Unit Price:** \$1.7/pc





Sublimation/sublimation blanks



**HTC-M14SS: Stainless Steel Sublimation Mug**



- ◆ Stainless Steel Mug, 14OZ
- ◆ Made of high quality stainless steel
- ◆ **MOQ:** 240pcs
- ◆ **Unit Price:** \$4.24/pc

**HTC-G-P1: Sublimation Ceramic Bear Mug**



- ◆ White Sublimation Bear Mug, 12OZ
- ◆ **Diameter:** 7.7cm
- ◆ **Height:** 16cm
- ◆ **MOQ:** 120pcs
- ◆ **Unit Price:** \$2.58/pc

**HTP-P802: White Ceramic Sublimation Plate(8 inch)**

- ◆ Super white, high glossy, smooth surface
- ◆ **Diameter:** 13.5cm
- ◆ **MOQ:** 180pcs
- ◆ **Unit Price:** \$1.94/pc



**HTP-P1001: White Ceramic Sublimation Plate(10 inch)**

- ◆ Super white, high glossy, smooth surface
- ◆ **Diameter:** 16.5cm
- ◆ **MOQ:** 180pcs
- ◆ **Unit Price:** \$2.79/pc



**HTPI-P11: Sublimation Pillowcase**

- ◆ Made of high quality silk
- ◆ Blank area for heat transferring
- ◆ **Size:** 400\*400mm
- ◆ **MOQ:** 200pcs
- ◆ **Colors:** Red, purplish red, golden, brown, green, blue
- ◆ **Unit Price:** \$2.18/pc



**HTCM-MKK: Sublimation Cosmetic Mirror**



- ◆ Stainless steel surface
- ◆ Blank area for heat transferring
- ◆ **MOQ:** 400pcs
- ◆ A variety of shapes for your choice
- ◆ **Unit Price:** \$1.7/pc

**HTMO-MKG3: Sublimation Mouse Pad**



- ◆ Silica gel as basic material and cloth as the surface
- ◆ **Size:** 220\*180\*3mm
- ◆ **MOQ:** 250pcs
- ◆ A variety of shapes for your choice
- ◆ **Unit Price:** \$0.85/pc

**HTP-CA: Sublimation Caps**

- ◆ White sublimation cap, fiber fabric material
- ◆ **MOQ:** 500pcs
- ◆ **Unit Price:** \$1.33/pc



**HTMP-MKG2: Sublimation Metal Plate(8 inch)**



- ◆ Strawberry design edge, metal material
- ◆ **Diameter:** 8 inch
- ◆ **MOQ:** 150pcs
- ◆ **Unit Price:** \$4.0/pc



**HTMP-MKG3: Sublimation Metal Plate(10 inch)**

- ◆ Round edge, metal material
- ◆ **Diameter:** 10 inch
- ◆ **MOQ:** 150pcs
- ◆ **Unit Price:** \$6.18/pc

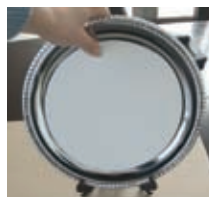



Sublimation/sublimation ink

A



Inkjet Printing Products

Model	Name	Suitable Printer	Color	Volume	Price
 <p><b>Sublimation Ink-Ital-001</b></p>	Sublimation Ink-Ital	Mutoh, Epson, Mimaki, Roland, etc.	C, M, Y, K, Lc, Lm	1000ml/Bottle	<b>\$82/L</b>
	<p>◆ Fast and excellent color stability, perfect color performance. Mainly suitable for materials of fabrics(PE, Nylon, fiber, etc.), acrylic, metal, wood and stone. Place of origin is Italy.</p>				
 <p><b>Sublimation Ink-Korl-001</b></p>	Sublimation Ink-Korl	Mutoh, Epson, Mimaki, Roland, etc.	C, M, Y, K, Lc, Lm	1000ml/Bottle	<b>\$71/L</b>
	<p>◆ Fast and excellent color stability, it is mainly suitable for materials of fabrics(PE, nylon, fiber, etc.), acrylic, metal, wood and stone. Place of origin is Korea.</p>				